

2014 MEDICINE HAT

56<sup>th</sup>  
ANNUAL

# Spring Bull Sale

**CYPRESS CENTRE -** MEDICINE HAT  
EXHIBITION GROUNDS

**SHOW:**

Tuesday, March 18<sup>th</sup>  
5:00 pm

**SALE:**

Wednesday, March 19<sup>th</sup>  
1:00 pm  
(Angus starts the sale)

**133 BULLS**

- Hereford - Polled & Horned
- Angus - Red & Black
- Two-year-olds & Yearlings

Bid online at  
[www.DLMS.ca](http://www.DLMS.ca)



Sponsored by The Southeastern Alberta  
Purebred Beef Breeders Association

Check out the Bulls at [www.medicinehatbullsale.com](http://www.medicinehatbullsale.com)

# S.A.P.B.B.A. OFFICERS

**President — Glenn Brost**  
Box 204  
Irvine, AB  
T0J 1V0  
403-834-2253

**Vice-President — Byron Templeton**  
Box 761  
Lethbridge, AB  
T1J 3Z6  
403-345-2889

**Secretary — Melissa Brost** 403-834-2632 melissa\_brost@hotmail.com  
cell: 403-581-3903

**2014 Directors: All Consignors at the 2014 Sale are Directors**

**Honorary Directors: Steve Balog**  
Walter Hutchinson  
Harlow Brost  
Lawrence Waldbauer

**Joe Strzelczyk**  
Mrs. Martha Jussilla  
Jack Heller  
Clarence Anderson

*Thank you!!*

*The S.A.P.B.B.A. would like to Thank the following people for their co-operation, time, service and support.*

*Auctioneer—Bob Balog of Balog Auction Service*

*Judge—Todd Bygrove*

*Medicine Hat Exhibition & Stampede Co. & Rodeo Royalty*

*Show Announcer—Brian Palichuk*

*Show Ringmen—Lloyd & Linda Fowlie*

*Setting Up Post Show Lunch - Linda Fowlie & Peggy Herman*

*A special Thank You to all the people who make this Bull Sale one of Southern Alberta's Finest. Also to the Sponsors & Advertisers for your support.*

## SALE DAY CONTACTS

**Sale day phone number 403-581-3903.**  
Please make arrangements prior to sale for phone bidding. You may also contact any of the three Ringmen (below):

**American Contact:**  
**Ben Brillhart**  
**406-855-2021**

**DONNIE PEACOCK**  
**306-662-8288**

**LOUIS BALOG**  
**403-320-1980**

**BRAD DUBEAU**  
**403-275-2662**

# 56<sup>th</sup> Annual Spring Bull Sale

**\* Purchase 5 or more bulls and SAPBBA  
will pay \$40 per bull for trucking \*  
~ ANGUS BULLS START THE SALE ~**

*Consignor will sell complete strings of bulls in the sale order listed below*

## ANGUS CONSIGNORS:

# Bulls		Page #
6	BJ Cattle Co - BJ & Jody Scheirlinck . . . . .	6
4	Diamond L Cattle Co - Leon & Melissa Lee . . . . .	8
4	Dynomite Angus - Krista Sinclair . . . . .	10
5	Hawkeye Ranching - Leif & Melissa Brost . . . . .	12
10	Reid Angus - Doug Reid . . . . .	14
3	SR Angus - Sara & Cole Brost . . . . .	16
8	Samtia Angus - Layne & Lee Gleim . . . . .	18
5	K Lazy T Angus - Kody Traxel . . . . .	20
10	Watson Cattle Co. - Wade & Jolene Watson . . . . .	22

## HEREFORD CONSIGNORS:

# Bull		Page #
7	XTC Herefords - The Templetons . . . . .	26
10	Wyatt Farms - Merle Wyatt . . . . .	28
6	Bar Pipe Hereford Ranch - Jay Cross & Family . . . . .	30
5	Brost Land & Cattle Co - Blaine & Glenn Brost . . . . .	32
4	Church Ranch - Neal Church . . . . .	34
10	Lilybrook - Andy Scheupbach & Family . . . . .	36
6	Little Poplar Grove - Allen & Lorraine Henderson . . . . .	38
3	J BAR B - John Lutz . . . . .	40
2	McKenzie Hereford Farms . . . . .	42
6	Newton Herefords - Jim & Terry Newton . . . . .	44
5	YV Ranch - Nels & Terri Nixdorff . . . . .	46
8	Pahl Livestock - LeRay, Scott & Dan Pahl . . . . .	48
2	BJ Cattle Co - BJ & Jody Scheirlinck . . . . .	50
4	MN Herefords - Clark & Cindy Nixdorff . . . . .	52

**Check out the Bulls at [www.medicinehatbullsale.com](http://www.medicinehatbullsale.com)  
Bid Online at [www.DLMS.ca](http://www.DLMS.ca)**

## **NOT RESPONSIBLE FOR ACCIDENTS**

The Southeastern Alberta Purebred Beef Breeders' Association will act as agents only, and is responsible to the seller only for the proceeds of the sale when received.

The Southeastern Alberta Purebred Beef Breeders' Association shall not be responsible for any accidents of any nature to any person, animals or property.

The Auctioneer will announce any changes in the catalogue and his word will have precedence over the catalogue.

## **FEED, WATER, ETC.**

Sellers will be required to furnish all hay and grain required and care for stock up to and including evening of last day of sale. Stock held for shipment will be cared for at a reasonable charge. Water will be provided.

Feed and necessary attendants for stock shipped out must be supplied by the purchaser.

## **INSPECTION OF ANIMALS FOR SALE**

The Southeastern Alberta Purebred Beef Breeders' Association governing this sale, or inspector appointed by them shall have the right to cause any or all animals entered for sale to be inspected upon arrival at the sale grounds, and remove any such animals as the Association or their inspector shall consider as having a physical defect, or, as not being representative of the breed, or is of inferior quality.

The entry fee paid by the entrants to the Southeastern Alberta Purebred Beef Breeders' Association with the respect to any animal removed or rejected as aforesaid shall belong to and remain the sole property of the Southeastern Alberta Purebred Beef Breeders' Association.

## **ORDER OF SALE**

It is understood that each entrant by the act of entering and exhibiting, waives all claims against the Southeastern Alberta Purebred Beef Breeders' Association and/or any of the members, officers, directors and representatives, for any or all injury, loss or damage, which he or any of his employees, assistants or agents, and/or property of any nature whatever may sustain in any way out of the operation or activities of the Southeastern Alberta Purebred Beef Breeders' Association by reason of any claims made by the entrant, or of his helpers or employees, administration or assigns.

Further, that any helpers or assistants who may be engaged by an entrant through the Southeastern Alberta Purebred Beef Breeders' Association, their agents or representatives, shall accept such employment at the sole risk and responsibility of such entrant.

The management of the sale will be under the control of the Southeastern Alberta Purebred Beef Breeders' Association.

In case of illness, a Veterinarian will be called by the sale committee if deemed necessary, but any expense involved will be the responsibility of the CONSIGNOR until the animal is sold and the PURCHASER thereafter.

Should any purchaser fail to settle for his purchase, the Southeastern Alberta Purebred Beef Breeders' Association reserves the right to re-sell the animals as it sees fit and collect from the defaulter any expenses or loss incurred.

The Secretary will have the power to issue receipt in full for all payments of stock, and will deduct all proper charges and remit balance to seller as soon as possible after the sale, provided certificate and transfer are in order.

All cattle must be halter broken and suitable halter provided.

All cattle must be nose-ringed.

Anyone entering the premises enters at their own risk.

Animals entered in the sale are at the risk of the entrant against loss or injury by accident, fire or any other cause whatsoever, and must be on the Exhibition Grounds by 4 p.m., Monday, March 17, 2014.

## **BY-BIDDING**

There shall be no by-bidding by the owner of an animal or by anyone authorized by him. Statutory declaration may be required from any buyer or seller to the effect that any sale or purchase is bonafide, and that there has been no by-bidding in connection therewith. Any owner guilty of by-bidding or anyone doing it for him, will be excluded from participation in future sales for a term to be decided by the Executive Committee, but he will be permitted one protective bid on any animal.

## **PRIVATE SALES NOT PERMITTED**

EVERY ANIMAL CONSIGNED TO THE SALE MUST BE SOLD BY AUCTION. NO PRIVATE SALES WILL BE ALLOWED.

## **DISPUTES**

If any dispute arises between any two bidders, it shall be settled by the animals being put up and resold. The decision of the auctioneer shall be final in all such cases.

## **OWNERSHIP**

Immediately after each purchase is declared, THE RISK OF THE ANIMAL SHALL BE EXCLUSIVELY WITH THE PURCHASER, and it is declared that until settlement shall be made, the delivery of the animal shall be suspended. In some instances arrangements may be made between the buyer and seller, where the seller will agree to maintain the bull in preparation for delivery. In such a case neither the seller nor the Association agree to undertake any liability in respect to these animals. The sole risk shall remain with the purchaser.

## **SETTLEMENT**

Should any purchaser fail to settle for his purchase, the Association reserves the full power to re-sell the animal, in cooperation with the seller to the best advantage, either publicly or privately, with out further information, and any loss arising from such resale, together with all other expenses, will be collected from the defaulter.

## **BREEDING GUARANTEED AT THE DISCRETION OF SELLER**

It is believed that in selling cattle under breeding age the purchaser is more responsible for their future usefulness than the seller and that he should be willing to relieve the breeder of all responsibility after they pass into his ownership, but every possible precaution will be taken to eliminate animals with any known defects. The entire offering will be sold at the halter and no further guarantee of any kind will be given them unless individual consignors wish to do so for their particular cattle by so stating when their animals are in the ring. All bulls consigned to sale are semen tested.

If a member enters an animal for sale for breeding purposes, that they has reason to believe is a non-breeder, they shall be expelled from the Association.

**RULE:** The Committee of the Southeastern Alberta Purebred Beef Breeders' governing this sale, or an agent or inspector appointed by them, shall have the right to cause any or all bulls entered for sale to be inspected upon arrival at the Sale Grounds, and remove any such bulls as the Committee or the inspector shall consider as having a physical defect, or is of inferior quality, or, as not being representative of the breed, or any like cause immediately from the Sale Grounds.

The entry fee paid by the entrant to the Southeastern Alberta Purebred Beef Breeders' Association with respect to any such animal removed or rejected as aforesaid, shall belong to and remain the sole property of the Southeastern Alberta Purebred Beef Breeders' Association.

The entrant hereby appoints and constitutes the Committee of the Southeastern Alberta Purebred Beef Breeders his agent for purposes aforesaid, with the full power and authority to sub-delegate the authority and power.

## **TRANSPORTATION**

SAPBBA Contributors will pay up to \$40 per bull towards trucking costs for purchasers buying 5 or more bulls. ***Please advise office before sale if you will need this service!***

# AWARDS SPONSORS

**Medicine Hat Bull Show Tuesday March 18th, 2014 - 5pm**

## ANGUS SHOW:

Grand Champion  
Reserve Grand Champion  
Senior Champion  
Reserve Senior Champion  
Junior Champion  
Reserve Junior Champion  
Best Pair of Bulls  
Best String

## HEREFORD SHOW:

Grand Champion  
Reserve Grand Champion  
Senior Champion  
Reserve Senior Champion  
Junior Champion  
Reserve Junior Champion  
Get of Sire  
Best Pair of Bulls  
Best Three Bulls  
Best String

## SPONSOR:

Merial Canada, Ivomec  
Landmark Feeds  
Big M Lincoln Mercury Ltd.  
Cavan Ranches  
Niblock & Company  
Schwab & Co Chartered Accountants  
Farm Credit  
Hi Pro Feeds

## SPONSOR:

Scotiabank  
Servus Credit Union  
Bank of Montreal  
Medicine Hat Feeding Co.  
C & H Irrigation Ltd.  
Meyers Norris Penny LLP  
The Printer (Medicine Hat) Ltd.  
Medicine Hat New Holland  
Kirk's Midway Tire  
ATB

*The 10th Annual Don Dubeau Memorial Award will be handed out to this year's Grand Champion Hereford Bull on Behalf of the Dubeau Family.*

**Sponsor of the After Show  
Coffee & Lunch Hour**



**MHFC**

Medicine Hat Feeding Co.  
Cattle Auction Market & Livestock Supply Store

*Serving  
Southern Alberta  
and Southwestern  
Saskatchewan  
Since 1952!*

Phone: 403-526-2707

Phone: 403-526-3129 Fax: 403-528-9355 Toll Free: 1-800-452-3129

Check out our new website at [www.mhfc.ca](http://www.mhfc.ca) or  
see us on facebook at [mhflivestocksupply](https://www.facebook.com/mhflivestocksupply)



3381 Gershaw Drive S.W., Medicine Hat, Alberta T1B 3N2

**Your one stop for cattle marketing and livestock supplies**

# GRAND CHAMPION ANGUS BULL



2013 Grand Champion Angus - DYNO MR. YESMAN 14Y  
Consigned by: Dynamite Angus  
Sold to: Hern Ranches for \$5,000  
*Sponsored by Merial Canada, Ivomec*

# RESERVE CHAMPION ANGUS BULL



2013 Reserve Champion Angus - REID ANGUS COT U LOOKIN 28Z  
Consigned by: Reid Angus  
Sold to: Cody & Nora Schock for \$6,100  
*Sponsored by Landmark Feeds*

**BJ Cattle Co. - B.J. Scheirlinck DEL BONITA, AB**

Lot

1	<b>BJ'S THRILLER 307</b> BJCC 7A Weight	WDA	Jan 10/13 1726559 SC -	S: SOUTHLAND THRILLER 83X D: REMINGTON LUCY 817W Buyer: Price:
2	<b>BJ'S ZORZAL 309</b> BJCC 9A Weight	WDA	Jan 11/13 1726560 SC -	S: WAF ZORZAL 321U D: MVF FAVORITE 46T Buyer: Price:
3	<b>BJ'S ANVIL 308</b> BJCC 8A Weight	WDA	Jan 11/13 1719648 SC -	S: SOUTHLAND THRILLER 83X D: MERIT JILT 7091 Buyer: Price:
4	<b>BJ'S BEARCAT 314</b> BJCC 14A Weight	WDA	Jan 12/13 17198801 SC -	S: BJ'S BEARCAT 103 D: BJ'S ERICA 913 Buyer: Price:
5	<b>BJ'S THRILLER 323</b> BJCC 23A Weight	WDA	Jan 17/13 1719641 SC -	S: SOUTHLAND THRILLER 83X D: REATA BLACK BETTY 12U Buyer: Price:
6	<b>BJ'S KODIAK 338</b> BJCC 38A Weight	WDA	Jan 29/13 1718812 SC -	S: SOO LINE KODIAK 9207 D: GH ADAMS 110R ERICA MISS 29W Buyer: Price:

**- Sponsor of Best Angus String -**

*Proud Supporter of the Medicine Hat Bull Sale*

**HI-PRO**



At Hi-Pro, our value is proven by your results! The highest quality ingredients and an expert team of nutritionists give optimum performance for your herd. Providing support to all our customers is a priority and we're always here when you need us!

**Quality Feed, Nutrition Expertise, Hands-on Support.**

**For more information, contact**

**Cody O'Donnell at 1.403.394.4125**





**This could be the best 6 Bulls we have ever brought to town, stop in and see them!**



**BJ'S Anvil 308**  
Sire – Southland Thriller 83X  
BW – 90 Lbs Actual WW – 920 lbs  
This guy is a true herd bull in the making. He has great muscle, length and overall balance. His dam has raised more top bulls than any other cow we have ever owned. Check out the website for pictures of his ½ sibs!

**BJ'S Bear Cat 314**  
Sire – BJ'S Bear Cat 103  
BW – 94 lbs Actual WW – 1030 lbs  
Here is a powerhouse of a bull! His frame, muscle, and power will not be hard to see. His actual weaning weight was 1030 lbs, it has been a while since we had one that big off the cow. Not to mention his dam only weighs 1450 lbs!



**BJ's Thriller 323**  
Sire – Southland Thriller 83X  
BW – 95 lbs Actual WW – 950 lbs  
Here is one on the fanciest calves we have ever raised. His massive back end, wide top, and great hair is sure to catch your eye in the show ring. He patterns his \$57,000 sire Thriller to a “T”. Stop by and see him, you will be excited!

- 307 – BW – 86 lbs AWW – 910 lbs – Long, smooth, clean fronted
- 309 – BW – 94 lbs AWW – 850lbs – Very deep, soggy, & hairy
- 338 – BW – 82 lbs AWW – 810lbs – Low BW, smooth, very long

**Bulls are Semen Tested and Guaranteed!**

**Be sure to stop and see our Angus & Hereford stall!!**

**BJ, Jody, Cody & Logan Scheirlinck**  
Del Bonita, AB  
Home - 1-403-758-3339  
Cell - 1-403-894-2939

Visit [www.medicinehatbullsale.com](http://www.medicinehatbullsale.com) for pictures of all the Bulls, Sires, ETC...!

# DIAMOND L ANGUS

Bindloss, AB

Lot

7	<b>RED WW GOLD ROBBER 6Z</b> WAM 6Z Weight	Mar 17/12 1696788 WDA SC -	S: RED HAMCO GOLD ROBBER 512W D: RED WOLF WILLOW BLOCKANA 15W Buyer: Price:
8	<b>RED WW BULLWINKLE 7Z</b> WAM 7Z Weight	Mar 18/12 1708418 WDA SC -	S: RED HAMCO BULLWINKLE 511U D: RED REBECCA IMPACT 8N Buyer: Price:
9	<b>RED WW BULLWINKLE 17Z</b> WAM 17Z Weight	Mar 21/12 1711754 WDA SC -	S: RED HAMCO BULLWINKLE 511U D: RED WOLF WILLOW BELLE 19S Buyer: Price:
10	<b>RED WW BULLWINKLE 26Z</b> WAM 26Z Weight	Mar 28/12 1696808 WDA SC -	S: RED HAMCO BULLWINKLE 511U D: RED WOLF WILLOW BARONETTE 11T Buyer: Price:

## ANGUS SHOW RESULTS:

### Grand Champion

2005	Roger Hillestad
2006	Roger Hillestad
2007	Pahl Livestock
2008	Pahl Livestock
2009	Reid Angus
2010	BJ Cattle Co.
2011	Fleming Stock Farms
2012	BJ Cattle Co.
2013	Dynomite Angus

### Reserve Grand Champion

Roger Hillestad
Roger Hillestad
Reid Angus
Pahl Livestock
Nyle & Clint Stromsmoe
Stromsmoe Herefords
Hawkeye Ranching
K Lazy T Angus
Reid Angus

## ANGUS SALE RESULTS:

	<b>Sale Average</b>	<b># Bulls Sold</b>	
2001	\$ 4,247.83	23	
2002	\$ 3,860.00	24	
2003	\$ 4,388.89	36	
2004	\$ 3,135.48	31	
2005	\$ 3,715.00	28	
2006	\$ 4,523.44	32	
2007	\$ 4,298.24	33	
2008	\$ 3,457.92	24	
2009	\$ 3,138.89	27	
2010	\$ 2,857.69	26	See Page 40
2011	\$ 4,334.78	23	for Hereford
2012	\$ 4,551.61	31	Show Results
2013	\$ 4,483.75	40	and
			Sale Average

# DIAMOND L ANGUS



LEON & MELISSA LEE

Bindloss, AB  
(403) 379-2370



## REFERENCE SIRES



Red Hamco Bullwinkle 511U

B.W	W.W	Y.W	Milk	T.M
-0.8	+49	+89	+12	+36

- Smooth, long bodied
- Good footed
- Remarkable calving ease



Photo of Red Lman King Rob 8621 Grand Sire to Red Hamco Gold Robber 512W

Red Hamco Gold Robber 512W

B.W	W.W	Y.W	Milk	T.M
-2.1	+48	+76	+17	+41

- Strong hiped
- Easy moving
- Smooth shouldered

## SALE BULLS

### RED WW BULLWINKLE 17Z

DOB: March 21, 2012

B.W: 89lbs

W.W: 725lbs

Y.W: 1105lbs

### RED WW BULLWINKLE 26Z

DOB: March 28, 2012

B.W: 80lbs

W.W: 745lbs

Y.W: 1080lbs

### RED WW GOLD ROBBER 6Z

DOB: March 17, 2012

B.W: 78lbs

W.W: 705lbs

Y.W: 1050lbs

### RED WW BULLWINKLE 7Z(twin)

DOB: March 18, 2012

B.W: 68lbs

W.W: 710lbs

Y.W: 1050lbs

ALL BULLS SEMEN TESTED AND GUARANTEED  
PLEASE CALL OR VISIT ANYTIME

# Dynomite Angus - Krista Sinclair

Bindloss, AB

Lot

11	DYNOMITE MR ZORO 44Z DYNO 44Z Weight	WDA	Feb 01/12 1711754 SC -	S: DOLITTLE'S NETWORTH 173'08 D: MISS DESERTLAND ROSEBUD 044X Buyer:	Price:
12	DYNO MR RAINMAKER 8Z DYNO 8Z Weight	WDA	Mar 29/12 1729946 SC -	S: JL HOBSON 06 10 D: BAR-E-L LUCY 38U Buyer:	Price:
13	DYNOMITE MR GOOD FLEX 11Z DYNO 11Z Weight	WDA	Apr 04/12 1711751 SC -	S: DOLITTLE'S NETWORTH 173'08 D: MISS DESERTLAND 870U Buyer:	Price:
14	DYNOMITE MR RESOLVE DIMENSION 19Z DYNO 19Z Weight	WDA	May 24/12 1708423 SC -	S: BRAEMAR RES GET SMART 37U D: HI DIAMOND GEORGINA 1906S Buyer:	Price:



## Canadian Farm Insurance Corp.

**FARM PROPERTY & LIABILITY  
LIVESTOCK MORTALITY**



**SPECIAL EVENTS LIABILITY**

\*Including Production Sales,  
Spectator Liability for Fairs, Rodeos, etc . . .



**AND SO MUCH MORE**

**[www.cfiinsurance.ca](http://www.cfiinsurance.ca)**

**Nathan Stone**

**Ph: 780-312-4420**

**[flyingnsc@yahoo.ca](mailto:flyingnsc@yahoo.ca)**

. . . and remember at CFI Insurance Group

"Customer Service is not a Department, it is an Attitude"

# DYNAMITE ANGUS



**The Herd Improving Cowboy Kind**

**BREEDING MODERATE FRAMED CATTLE THAT ARE  
EASY KEEPING IN HARD GRASS COUNTRY AND  
GOOD PRODUCING FEMALES WITH GREAT UDDERS.**

## **DYNO MR. ZORRO 44Z**

This bull is sired by a Networth son and out of a first calf heifer that did a great job. His October 1st weaning weight was 749lbs. His dam is smaller framed, has a great udder, and is an easy keeper. He is a long sided bull and smooth made. This bull is a good traveller and will get out there and get your cows bred.

## **DYNO MR. RAINMAKER 8Z**

This bull has good hair and is moderate framed and is out of a dam from last year's high selling bull. His dam is from the BAR E-L breeding program and goes back to SAV Legacy bull. His sire goes back to the Stevenson Angus breeding program. This bull will be an easy keeper in the hard grass country.

## **DYNAMITE MR GOOD FLEX 11Z**

This bull has an 82lb birth weight and is very smooth shouldered. This smooth made heifer bull should cover a large group of heifers. This bull should work great to put a little more frame into smaller framed females.

## **DYNO MR. RESOLVE DIMENSION 19Z**

This is another real good footed bull with lots of hair. This bull has lots of guts and won't be two years old till May 24.

For viewing call Jim @ 403-664-9255

**Krista Sinclair**  
**Empress, AB 403-664-9255**  
**Cell: 403-664-0083**

# HAWKEYE RANCHING

IRVINE, AB

Lot

15	<b>HE 5T TIGER 103A</b> HE 103A Weight            WDA	Jan 2/13 174151 SC -	S: HF TIGER 5T D: PRAIRIELANE 297E ROSEBUD 3050 Buyer:                    Price:
16	<b>HE 19X AXLE 77A</b> HE 77A Weight            WDA	Jan 14/13 1768955 SC -	S: BJ'S XTRA PERFORMANCE 019 D: HEATHERBROOK MISS MORRISON 24P Buyer:                    Price:
17	<b>HE 4336 ANVIL 52A</b> HE 52A Weight            WDA	Feb 2/13 174157 SC -	S: SAV 004 DENSITY 4336 D: GH ADAMS 500N MATILDA 194T Buyer:                    Price:
18	<b>HE 19X AVALANCHE 60A</b> HE 60A Weight            WDA	Feb 10/13 1768959 SC -	S: BJ'S XTRA PERFORMANCE 019 D: REMITALL BARBARA 851T Buyer:                    Price:
19	<b>HE 19X ANDROID 107A</b> HE 107A Weight            WDA	Mar 16/13 1768962 SC -	S: BJ'S XTRA PERFORMANCE 019 D: GH M'6 ROSE 60S Buyer:                    Price:

## THE TRADITION CONTINUES... CALENDAR 2014



April 11th to 13th - Broncs & Honky Tonks Indoor Rodeo  
 May 17th to October 4th - Farmers' Market  
 June 12th to 15th - World Professional Chuckwagon Races  
 July 12th - Kick Off Dance & Queen Crowning  
 July 19th & 20th - Horse Show  
 July 21st - Best of the Best Concert  
 July 23rd to 26th - Annual Exhibition & Stampede  
 November 7th & 8th - Christmas Market  
 December 4th - Enerplus Olde Tyme Christmas Fair  
 December 19th & 20th - All Beef Pen Show & Cowboy Christmas

**(403) 527-1234 - www.mhstampede.com**

# HAWKEYE RANCHING

## Offering 5 Angus Yearling Bulls



HE 103A

**HE 103A** Here is a top prospect out of the legendary Tiger and out of the same cow as my Xtra Performance Herdsire. She is also the dam of the 2012 Grand Champion in this very sale that sold to Cavan Ranch! This cow might be the beefiest cow of her time.

**ACT BW - 84 lbs ACT WW - 840 lbs**



HE 52A

**HE 52A** Take a look here, this guy is as long as a freight train. If I was needing a bull for myself this was the bull I'd be keeping. He is from a flush of my best producing cow and the cow maker bull Density. This cows first calf was Reserve Champion Angus bull at the Calgary Bull Sale. Sons at Stubers, Masers and Murrays.

**ACT BW - 88 lbs ACT WW - 935 lbs**



HE 60A

**HE 60A** A real meat machine here. Out of my Xtra Performance sire that has produced deep soggy easy doing calves that have been really well received by the commercial cattleman. The dam of this calf always brings home a good one.

**ACT BW - 83 lbs ACT WW - 790 lbs**

**HE 77A** If you want to add a little jam to your cows check this guy out. Big long bull out of a big long cow. Cow has sons working at Tenzer Management and Stehr Bros. **BW - 95 lbs ACT WW - 860 lbs**

**HE 107A** The youngest bull in the sale, March 16th! This guy will just turn a year at the sale time but he will be right there with the older bulls. The mother had my high seller two years ago to Ryan Lehr.  
**BW - 98 lbs ACT WW - 725 lbs**

*Visitors Always Welcome!*

*More top quality bulls available at home anytime!*

*Special thanks to everyone who supported us this past year!*

**LEIF, MELISSA, EMMA, KOLT & MANNI BROST**

13228 Range Rd 25 Cypress County, AB T1B 0L3

Phone: Res. 403-834-2632 Cell 403-928-5893

8 mi N of Irvine, 1mi E, 3/4 mi N.

# REID ANGUS

COCHRANE, AB

Lot

20	<b>REID ANGUS MATRIX 77Z</b> REID 77Z Weight                      WDA	Feb 18/12 1676962 SC -	S: BC MATRIX 4132 D: REID ANGUS 365 LADY 42R Buyer:                      Price:
21	<b>REID ANGUS HAS IT ALL 2A</b> REID 2A Weight                      WDA	Jan 01/13 1750516 SC -	S: SAV PIONEER 7301 D: REID ANGUS ADVANTAGE 3T Buyer:                      Price:
22	<b>REID ANGUS DREAMER 3A</b> REID 3A Weight                      WDA	Jan 01/13 1750517 SC-	S: SAV PIONEER 7301 D: REID ANGUS MID MILNE 18S Buyer:                      Price:
23	<b>REID ANGUS I AM WHAT I AM 5A</b> REID 5A Weight                      WDA	Jan 06/13 SC -	S: BR MIDLAND D: RF LADY MILNE 11D Buyer:                      Price:
24	<b>REID ANGUS GITER DONE 8A</b> REID 8A Weight                      WDA	Jan 08/13 1730622 SC -	S: SAV PIONEER 7301 D: REID ANGUS TIBBIE SENSIBLE 45S Buyer:                      Price:
25	<b>REID ANGUS BIG &amp; RICH 13A</b> REID 13A Weight                      WDA	Jan 11/13 1730627 SC -	S: B C MATRIX 4132 D: REID ANGUS B H GEORGINA RITO Buyer:                      Price:
26	<b>REID ANGUS FIRE IT UP 33A</b> REID 33A Weight                      WDA	Jan 16/13 1730639 SC -	S: REID ANGUS ADVANTAGE 11U D: REID ANGUS 6595 BREAKOUT 3S Buyer:                      Price:
27	<b>REID ANGUS DREAM MACHINE 38A</b> REID 38A Weight                      WDA	Jan 19/13 1730647 SC -	S: EXAR UPSHOT 0562B D: REID ANGUS LADY MILNE 35T Buyer:                      Price:
28	<b>REID ANGUS GAME CHANGER 40A</b> REID 40A Weight                      WDA	Jan 21/13 1730648 SC -	S: EXAR UPSHOT 0562B D: REID ANGUS B L GEORGINA 21R Buyer:                      Price:
29	<b>REID ANGUS FINAL ANSWER 59A</b> REID 59A Weight                      WDA	Feb 02/13 1730662 SC -	S: SAV FINAL ANSWER 0035 D: REID ANGUS 365 LADY 42R Buyer:                      Price:



**These Bulls will be Featured at the Medicine Hat Bull Sale  
 March 19th - 1p.m. SHARP!! Angus Bulls Sell First  
 Check the bulls out on the M. H. website [www.medicinehatbullsale.com](http://www.medicinehatbullsale.com)**



**S AV Pioneer 7301**

**REID** *Females are our foundation,  
 Angus Bulls are our Business...*

S AV Pioneer 7301 is the finest son of SAV Final Answer. Pioneer may be as close to the ideal phenotype as the beef industry has ever seen. He stamps his progeny with eye appeal, sound structure, perfect balance, base width, depth & thickness. He is an extraordinary combination of phenotypic excellence and outstanding EPD's. Pioneer daughters are wedge shaped, very feminine, and have spectacular udder quality. There are 3 Pioneer sons in this year's sale offering.

Tattoo	Sire	BW	BD	205 day wt.
2 A	SAV Pioneer 7301	82 lbs.	Jan. 01/13	750 lbs.
3 A	SAV Pioneer 7301	96 lbs.	Jan. 01/13	760 lbs.
8 A	SAV Pioneer 7301	78 lbs.	Jan. 08/13	770 lbs.

**Please Consider  
 These Bulls When  
 Evaluating Your Bull  
 Buying Needs**

At the 2011 Denver National Stock Show "Upshot" was the lead-off bull for Express Ranches Grand Champion Carload. He is Sitz Upward's all-time best son considering his performance, genomic profile and overall EPD package. Upshot is a young bull and yet already has rankings in the top 1% of the breed for YW, milk, \$feedlot, & \$beef. Upshot has high weaning & yearling ratios as well as high IMF & RE. He looks great & grades extremely well. You will like what you see in his calves.



**Exar Upshot 0562B**

Tattoo	Sire	BW	BD	205 day wt.
38 A	Exar Upshot	98 lbs.	Jan. 19/13	730 lbs.
40 A	Exar Upshot	89 lbs.	Jan. 21/13	785 lbs.

**PLUS**  
 1 Reid Angus Advantage 11 U son  
 2 B C Matrix sons  
 1 Final Answer son  
 1 B R Midland son  
 The top genetics in N. America are packaged in this sale offering.

**All Bulls Semen Tested  
 & Guaranteed.**

**Bulls also For  
 Sale Private Treaty. Visitors  
 are Always Welcome**

**REID**  
**Angus**  
**Cochrane, AB**

**Doug & Kate Reid  
 & Family**

**Ph: 403-932-6648  
 Cell: 818-2075**

# SR ANGUS - Sara & Cole Brost

DUCHESS, AB

Lot

30	SR ANGUS ADVANTAGE 67Z SKR 67Z Weight	WDA	Feb 02/12 1676981 SC -	S: REID ANGUS ADVANTAGE 11U D: SR ANGUS BL ROYALILTY 47U Buyer: Price:
31	SR ANGUS MATRIX 39A SKR 39A Weight	WDA	Jan 21/13 1730681 SC -	S: B C MATRIX 4132 D: SR ANGUS ROYALTY 37Y Buyer: Price:
32	SR ANGUS MAKIN CHANGES 30A SKR 30A Weight	WDA	Jan 17/13 1730679 SC -	S: REID ANGUS ADVANTAGE 11U D: SR ANGUS ROYALTY 29U Buyer: Price:

## SR Angus

Sara & Cole Brost  
Duchess, Alberta (403) 378-3768

Beef "Business" Bulls

*Bulls that build a cattlemen's reputation*

### REID ANGUS ADVANTAGE 11U



### S R Angus Makin Changes 30 A

BW - 105 lbs.  
BD - Jan. 17/13  
205 day wt. 750 lbs.



### S R Angus Advantage 67 Z

BW - 97 lbs.  
BD - Jan. 09/12  
205 day wt. 670 lbs.

We are extremely pleased with this year's Bull Sale offering. This is a consistent, high performance, moderate birth weight set of bulls, that we know will satisfy your bull buying needs.

### S R Angus Matrix 39 A

BW - 94 lbs.  
BD - Jan. 21/13  
205 day wt. 695 lbs.  
\*Note: out of 1st calf heifer

SEMEN TESTED  
& GUARANTEED

### BC MATRIX 4132



Check the bulls out on the M. H. website [www.medicinehatbullsale.com](http://www.medicinehatbullsale.com)



# MHFC

## Medicine Hat Feeding Co.

Cattle Auction Market & Livestock Supply Store

Auction Market Phone: 403-526-3129 Fax: 403-528-9355 Toll Free: 1-800-452-3129

Check out our new website at [www.mhfc.ca](http://www.mhfc.ca) or  
see us on facebook at [mhfcLivestockSupply](https://www.facebook.com/mhfcLivestockSupply) 

Livestock Supply 403-526-2707 Fax: 403-526-2717  
3381 Gershaw Drive S.W., Medicine Hat, Alberta T1B 3N2

### **MHFC 2014 Spring Sale Schedule**

*Regular Sales Run Every Wednesday at 9:30 am*

**Presort Yearling Sales for this spring: Sale time- 10.00 am.**

March 14, March 28 & April 4

**Cow Calf Pairs - Sale Time-1:00pm**

April 30, May 1, May 14, May 21 & May 28

### **Bull Sale Dates**

**Sure Shot**

**Black And Red Angus**

**Saturday, March 15, 2014  
at 1:00pm.**

**Gelbuich Stock Exchange**

**Friday, March 21, 2014  
at 1:00pm**

**Rancher Choice**

**Black Angus**

**Tuesday, April 22, 2014  
at 1:00pm.**

**Border Butte Black**

**Angus/Allencroft Black Angus**

**Thursday March 20, 2014  
at 1:00pm.**

**Eldorado Red Angus**

**Eldorado Black Angus**

**Thursday, April, 2014  
at 1:00pm**

**MHFC --"Your one stop for cattle marketing and livestock supplies"**



# SAMTIA ANGUS - LEE AND LAYNE GLEIM Taber, AB

Lot

33	<b>SAMTIA ADRENALINE 3A</b> LLG 3A Weight	WDA	Jan 10/13 1718663 SC -	S: BORDER BUTTE BOTTOM LINE 56W D: DBRL IM QUEENETTE 72W Buyer: Price:
34	<b>SAMTIA AGAMEMNON 5A</b> LLG 5A Weight	WDA	Jan 12/13 1718652 SC -	S: BORDER BUTTE BOTTOM LINE 56W D: EBON HILL LASSIE 91'07 Buyer: Price:
35	<b>SAMTIA ACHIEVER 8A</b> LLG 8A Weight	WDA	Jan 17/13 1718650 SC -	S: BORDER BUTTE BOTTOM LINE 56W D: REMITALL NEONIA 636S Buyer: Price:
36	<b>SAMTIA ACE OF SPADES 10A</b> LLG 10A Weight	WDA	Jan 18/13 1718646 SC -	S: BORDER BUTTE BOTTOM LINE 56W D: EBON HILL LR PRIMROSE 440'06 Buyer: Price:
37	<b>SAMTIA ADONIS 14A</b> LLG 14A Weight	WDA	Jan 21/13 1718671 SC -	S: BORDER BUTTE BOTTOM LINE 56W D: DLH ATLANTA 44W Buyer: Price:
38	<b>SAMTIA AVATAR 21A</b> LLG 21A Weight	WDA	Jan 28/13 1718665 SC -	S: BORDER BUTTE BOTTOM LINE 56W D: SAMTIA SPIRIT 9X Buyer: Price:
39	<b>SAMTIA ANCHORMAN 28A</b> LLG 28A Weight	WDA	Feb 17/13 1718664 SC -	S: BORDER BUTTE BOTTOM LINE 56W D: SAMTIA GLITTER 1X Buyer: Price:
40	<b>SAMTIA AMIGO 30A</b> LLG 30A Weight	WDA	Feb 25/13 1718648 SC -	S: BORDER BUTTE BOTTOM LINE 56W D: EBON HILL EBLINETTE 548'06 Buyer: Price:

# SA



# Samtia Angus



**Samtia Adrenaline 3A**

DOB January 10, 2013 Reg. # 1718663  
BW 86 BW +3.1 WW +44 YW +75 MILK+21  
SIRE: Border Butte Bottom Line 56W  
Grand Sire: SAV Net Worth 4200  
DAM: DLH Atlanta  
Grand Dam: LLB Atalanta 549S

Here is a solid bull that could be used on cows or larger heifers. He is very clean fronted and has loads of hair and hip! He has a great disposition and is very correct, long bodied and deep sided.

DOB: January 21, 2013 Reg.# 1718671  
BW 87 BW +3.6 WW +51 YW +83 MILK +20  
SIRE: Border Butte Bottom Line 56W  
Grand Sire: SAV Net Worth 4200  
DAM: DLH Atlanta  
Grand Dam: LLB Atlanta 549S

Here is a bull that has it all.....style, length of body, depth and a solid disposition. If you are looking for performance he is the bull! This may be the most complete bull we have ever raised. If you are looking for frame, style and those extra pounds this guy will be the one to do it.



**Samtia Adonis 14A**

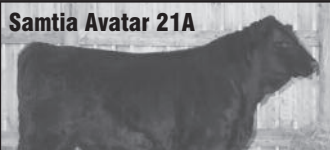

**Samtia Avatar 21A**

DOB: January 28, 2013 Reg. # 1718665  
BW 86 BW + 3.9 WW +53 YW+ 84 MILK+21  
SIRE: Border Butte Bottom Line 56W  
Grand Sire: SAV Net Worth 4200  
Dam: Samtia Spirit 9X  
Grand Dam: Samtia Primrose 12U

This is another solid all-around bull. He has lots of hip and tons of style. He is very clean fronted and profiles very well. He is very quiet and should throw that great disposition to his calves.

DOB: February 25, 2013 Reg. # 1718648  
BW 80 BW +3.0 WW +45 WW +75 MILK +17  
SIRE: Border Butte Bottom Line 56W  
Grand Sire: SAV Net Worth 4200  
DAM: Ebon Hill Eblinette 548'06  
Grand Dam: Ebon Hill Eblinette 348'04

Here is a little younger bull that has tons of growth and is very eye appealing! He has caught right up to the older bulls in the pen. His dam is a great cow that has a quiet disposition, great hair and has been a solid performer.



**Samtia Amigo 30A**

**Other bulls selling at the Medicine Hat Bull Sale:** Sire: Border Butte Bottom Line 56W  
Samtia Agemnon 5A - DOB January 12, 2013 BW 78 BW +1.0 WW +41 YW + 72 MILK +19  
Samtia Achiever 8A - DOB January 17, 2013 BW +90 BW +4.6 WW +49 YW + 84 MILK +17  
Samtia Ace of Spades 10A - DOB January 18, 2013 BW 88 BW +3.1 WW +45 YW +76 MILK +20  
Samtia Anchorman 28A - DOB February 17, 2013 BW 86 BW +3.5 WW +57 YW +94 MILK +22

*All bulls will be semen tested, guaranteed and have been fed under normal conditions with no creep feed. Join us anytime for coffee and to look at the cattle on offer. We would also like to thank all our past bidders and buyers!! Hope to see you at the sale!*



*Lee and Layne Gleim  
& Family*

Box 4467 Taber, AB T1G 2C8  
Phone: Home 403-223-8442  
Layne's Cell 403-795-0004  
E-Mail: layneg@ccewireless.ca

# K LAZY T ANGUS - Kody Traxel SEVEN PERSONS, AB

Lot

41	K LAZY T FINAL ANSWER 4'13 KAT 4A Weight	WDA	Jan 04/13 1767613 SC -	S: SAV FINAL ANSWER 4'13 D: BELVIN DUCHESS 87'99 Buyer: Price:
42	K LAZY T REBEL 29'13 KAT 29A Weight	WDA	Jan 05/13 172958 SC -	S: BELVIN REBEL 33'05 D: BELVIN LADY BLOSSOM 97'03 Buyer: Price:
43	K LAZY T WIDE WORLD 137'13 KAT 137A Weight	WDA	Jan 12/13 1716499 SC -	S: R A F WIDE WORLD 920 D: BJ'S 2001M ROSEBUD 137 Buyer: Price:
44	K LAZY T BOTTOM LINE 81'13 KAT 081A Weight	WDA	Feb 06/13 1767624 SC -	S: SAMTIA BOTTOM LINE 20Y D: MERIT ROSILLA 81X Buyer: Price:
45	K LAZY T YELLOWSTONE 110'13 KAT 110A Weight	WDA	Jan 20/13 171089 SC -	S: DURALTA 56S YELLOWSTONE 136X D: PRINCESS OF RING CREEK 110Y Buyer: Price:

## - Sponsor of Reserve Grand Champion Angus -



Shane Pender  
*Territory Manager*

### Landmark Feeds

Phone: 403-527-5600

Cell: 403-502-2621

Fax: 403-526-2393

Toll Free: 800-563-4884

e-mail: [shane.pender@nutreco.ca](mailto:shane.pender@nutreco.ca)

1950 Brier Park Road N.W.  
Medicine Hat, AB T1C 1V3



## K Lazy T Angus

### K Lazy T Final Answer 4'13

BW 83 lbs WW 711 lbs DOB: January 4, 2013

Sire: SAV Final Answer 0035

Dam: Belvin Duchess 8799

'Final Answer' has great length of body, and tremendous eye appeal! This bull is very thick in his rump, and smooth through his shoulders. His calving ease and rapid growth will be a very versatile tool in your heifer pen, or with the cows!



### K Lazy T Rebel 29'13

BW 87 lbs WW 869 lbs DOB: January 5, 2013

Sire: Belvin Rebel 33'05

Dam: Belvin Lady Blossom 9703

'Rebel' has performance written all over him! Spring of rib, tons of hip, and very correct. He was a favorite in our pasture all summer, and an eye catcher in our stall at the penshow! His offspring will put the pounds on your steer calves, and promote your first picks for the replacement females!

### K Lazy T Wide World 137'13

BW 89 lbs WW 712 lbs DOB: January 12, 2013

Sire: RAF WIDE WORLD 920

Dam: BJ's 2001M Rosebud 137

The first, and sad to say the only 'Wide World' offspring at the Traxel ranch. With his massive rump, wide top, and thick body, this guy "wears the pants" in the bull pen. Rosebud did a great job on her first calf! Easy calving, and rapid growth on this guy!



### K Lazy T Yellowstone 110'13

BW 86 lbs WW 839 lbs DOB: January 20, 2013

Sire: Duralta Yellowstone 136X

Dam: Princess of Ringcreek 110Y

Here is the complete package! Yellowstone is one of our best put together bulls! The Princess cow did an amazing job on her first calf! 110A has a great foot, tons of depth, and very smooth profile!

### K Lazy T Bottom Line 81'13

BW 88 lbs WW 790 lbs DOB: February 06, 2013

Sire: Samtia Bottom Line 20Y

Dam: Merit Rosilla 81X

This is a bull that will clean up your "Bottom Line", This guy promotes a ton of hip, great spring of rib, and a very sound structure. He will have no problems getting out on the move, and covering cows!

### Kody & Keith Traxel

Box 174, Seven Persons, AB  
TOK1ZO

Kody's Cell 403-502-1915

Keith's Cell 403-502-2203

*"Bulls are raised from hard working, functional cows, and easy calving, weight gaining Sires. Semen Tested and guaranteed to work for you! Stop by to view the bulls, and their foundation any time!"*

*Kody*

*~Visitors always welcome at the K Lazy T Ranch!~*

# Watson

CATTLE COMPANY

**Wade & Jolene Watson**  
**Medicine Hat, AB 403-528-7456 Cell: 403-581-8500**



**Red Watson Cava WJW 204Z**

Sire: Make My Day IMP1193C

**Birth Weight 88 lbs. WW:699 lbs.**

**EPD's BW -1.4 WW 52 YW 86 MK 18 TM 44**

Semen sire BJR Make My Day has produced this moderate birth weight, high performing (4.08 lbs/day) son.



**Red Watson Torres WJW 213Z**

Sire: Red Watson Pasquale 863U

**Birth Weight 78 lbs. WW:575 lbs.**

**EPD'S BW -3.3 WW 36 YW 57 MK 15 TM 33**

This bull's sire is in the top 1% of the Red Angus breed for calving ease while producing easy fleshing, growthy progeny.



**Red Watson Tibidabo WJW 214Z**

Sire: Red Watson Pasquale 863U

**Birth Weight 75 lbs. WW:525 lbs.**

**EPD'S BW -3.5 WW 36 YW 57 MK 13 TM 31**

Pasquale sired cattle have excellent feet and the females have snug, tight udders with small teats.



**Red Watson Cosmo WJW 222Z**

Sire: Red Watson Paxquale 863U

**Birth Weight 75 lbs. WW: 509 lbs.**

**EPD'S BW -3.7 WW 32 YW 49 MK 12 TM 28**

Terrific heifer bull, the calves should come easy and have excellent growth.



**Red Watson Mar-Bell WJW 234Z**

Sire: Red SCL Freedom 76T

**Birth Weight 87 lbs. WW:632 lbs.**

**EPDS BW -2.1 WW 33 YW 53 MK 10 TM 27**

Wide based performance bull that garnered a lot of attention at the Medicine Hat Beef Pen Show.



# Watson<sup>10</sup> to offer CATTLE COMPANY *this year!*



## **Red Watson Guell WJW 261Z**

Sire: Red Watson Pasquale 863U

**Birth Weight 77 lbs. WW:596 lbs.**

**EPD's: BW -3.4 WW 27 YW 42 MK 11 TM 25**

We can not say enough about our Pasquale sired bulls and females. They are perfect ranch cattle.



## **Red Watson Gothic WJW 273Z**

Sire: Red Watson Paso 27X

**Birth Weight 85 lbs. WW:558 lbs.**

**EDPS BW-1.0 WW41 YW61 MK 15 TM 25**

Dark red and thick made best describes this moderate framed bull



## **Red Watson WJW 288Z**

Sire: Red SCL Freedom 76T

**Birth Weight 80 lbs. WW:565 lbs**

**EPDS BW -.6 WW 34 YW 51 MK 11 TM 28**

Dark red Freedom son with a moderate birth 80 lb weight, perfect cow bull.



## **Red Watson Freedom WJW 2108**

Sire: Red SLC Freedom 76T

**Birth Weight 86 lbs. WW:517 lbs.**

**EPDS BW -8 WW 41 YW 58 MK 11 TM 31**

Out of the same cow that produced our second highest selling bull last year.



## **Watson Success WJW 1240Z**

Sire: Red Watson Mulder 867U

**Birth Weight 85 lbs. WW:881 lbs**

**EPDS BW 2.2 WW 58 YW 93 MK 17 TM 45**

Big stretchy outcross black angus bull. Top 10% of the breed for weaning and yearling weight EPD's.

**WWW.WATSONCATTLE.CA**

# WADE AND JOLENE WATSON

Medicine Hat, AB

Lot

46	<b>RED WATSON CAVA 204Z</b> WJW 204Z Weight	WDA	Feb 18/12 1713904 SC -	S: RED BJR MAKE MY DAY 981 D: RED WATSON LIGHTSOME 4X Buyer: Price:
47	<b>RED WATSON TORRES 213Z</b> WJW 213Z Weight	WDA	Feb 28/12 1713826 SC -	S: RED WATSON PASQUALE 863U D: RED WATSON NOVELLA 62X Buyer: Price:
48	<b>RED WATSON TIBIDABO 214Z</b> WJW 214Z Weight	WDA	Feb 29/12 1713824 SC -	S: RED WATSON PASQUALE 863U D: RED WATSON NANCY 17X Buyer: Price:
49	<b>RED WATSON SUCCESS 1240Z</b> WJW 1240Z Weight	WDA	Mar 01/12 1714984 SC -	S: RED WATSON MULDER 867U D: RED LADY WREN 185R Buyer: Price:
50	<b>RED WATSON COSMO 222Z</b> WJW 222Z Weight	WDA	Mar 04/12 1713825 SC -	S: RED WATSON PASQUALE 863U D: RED WATSON BLAZE 30X Buyer: Price:
51	<b>RED WATSON MAR-BELL 234Z</b> WJW 234Z Weight	WDA	Mar 08/12 1713799 SC -	S: RED SLC FREEDOM 76T D: RED LUCKY "C" NANCY 95N Buyer: Price:
52	<b>RED WATSON GUELL 261Z</b> WJW 261Z Weight	WDA	Mar 17/12 1713822 SC -	S: RED WATSON PASQUALE 863U D: RED WATSON KATE 8X Buyer: Price:
53	<b>RED WATSON GOTIC 273Z</b> WJW 273Z Weight	WDA	Mar 25/12 1713808 SC -	S: RED WATSON PASO 27X D: RED WATSON KATE 810U Buyer: Price:
54	<b>RED WATSON GAUDI 288Z</b> WJW 288Z Weight	WDA	Mar 31/12 1713817 SC -	S: RED SLC FREEDOM 76T D: RED WATSON CANDY 919W Buyer: Price:
55	<b>RED WATSON FREEDOM 2108Z</b> WJW 2108Z Weight	WDA	Apr 18/12 1766529 SC -	S: RED SLC FREEDOM 76T D: RED WATSON SHOSHONE 901W Buyer: Price:

# GRAND CHAMPION HEREFORD BULL



2013 Grand Champion Hereford - JEN 195T SILVER 16Y

Consigned by: Jim Newton

Sold to: Triple L Ranch for \$6,500

*Sponsored by Scotiabank*

# RESERVE CHAMPION HEREFORD BULL



2013 Reserve Champion Hereford - LBH 243W RIBSTONE 252Y

Consigned by: Lilybrook Herefords

Sold to: HHH Cattle Co. for \$6,500

*Sponsored by Servus Credit Union*

# XTC HEREFORD RANCHES

EASTEND, SK

Lot

56	XTC 9279 CANYON 5Z CXT 5Z Weight                      WDA	Mar 10/12 C02969334 SC -	S: ECR L18 EXTRA DEEP 9279 D: XTC BASSANI MISS NORA 93X Buyer:                      Price:
57	XTC EXTRA DEEP 32Z CXT 32Z Weight                      WDA	Apr 05/12 C02974301 SC -	S: ECR L18 EXTRA DEEP 9279 D: MVF 65H SILVER STD LASS 502P Buyer:                      Price:
58	XTC 43U CIMARRON 52Z XTCJ 52Z Weight                      WDA	Apr 10/12 C02967310 SC -	S: GCK RIB PACE 43U D: XTC 80L ROSE 49P Buyer:                      Price:
59	XTC EXTRA DEEP 55Z CXT 55Z Weight                      WDA	Apr 10/12 C02974295 SC -	S: ECR L18 EXTRA DEEP 9279 D: BBSF 6P PRESIDENTS LASS 283U Buyer:                      Price:
60	XTC 43U SHERIDAN 69Z CXT 69Z Weight                      WDA	Apr 14/12 C02974289 SC -	S: GCK RIB PACE 43U D: XTC 87M LADY DORIS 139S Buyer:                      Price:
61	XTC 22X CHISHOLM TRAIL 82Z CXT 82Z Weight                      WDA	Apr 18/12 P C02976454 SC -	S: XTC COWBOY TRAIL 22X D: XTC SIERRA MARG 80U Buyer:                      Price:
62	XTC 43U SHERMAN 119Z CXT 119Z Weight                      WDA	May 01/12 C02975684 SC -	S: GCK RIB PACE 43U D: XTC 20J ESTHER 2W Buyer:                      Price:

## Can't make it to the sale? Internet Bidding Available.

To view this sale visit [www.dlms.ca](http://www.dlms.ca), Fill out the registration form located under registration and sign-up for your free user account and select a username and password. BIDDERS - To be approved as a bidder, Log in to [dlms.ca](http://dlms.ca) and click BUYER APPROVAL tab, select the sale you are interested in bidding at and click sign up.

For more information Call  
Call DLMS - Mark Shologan  
780.699.5082  
DLMS Tech Support  
780.732.4384

**D | L | M | S**  
*www.dlms.ca*

# XTC RANCHES

Find Us On  
facebook 

XTC Ranches

Email Byron bltherf@gmail.com  
email travis travis.wasko@live.ca

**XTC 9279 CANYON 5Z** Low birthweight – high performance. Would work on Cows or heifers.

*BW 80lb (3.7 EPD) 205 adj – 606 (44.6 EPD)  
Yrlg adj – 1112 (79.5 EPD) Milk – 23.4 Epd*

**XTC EXTRA DEEP 32Z** Short marked, pigmented with lots of muscle, thickness and performance in this bull.

*BW 90lb (2.9 EPD) 205 adj – 687 (45.2 EPD)  
Yrlg adj – 1105 (60.5 EPD) Milk – 27.4 Epd*

**XTC 43U CIMARRON 52Z** A stretchy April bull with lots of longevity and predictability in his pedigree.

*BW 89lb (4.2 EPD) 205 adj – 648 (45.2 EPD)  
Yrlg adj -1174 (80.2 EPD) Milk – 9.8*

**XTC EXTRA DEEP 55Z** This long bodied prospect combines excellent growth, maternal and carcass quality.

*BW 96 (3.9 Epd) 205 adj – 715 (50.1 EPD)  
Yrlg adj – 1235 (69.2 EPD) Milk 29.9*

**XTC 43U SHERIDAN 69Z** “Sheridan” is a long bodied, thick, Canadian bred bull with excellent carcass merit. Highest actual Ribeye measurement in our 2012 crop.

*BW 98lb (5.0 EPD) 205 adj – 636 (40.6 EPD)  
Yrlg adj – 1044 (69.8 EPD) Milk 13.6 Epd*

**XTC 22X CHISHOLM TRAIL 82Z** A well made, fully pigmented polled bull that will really add muscle and maternal.

*BW 88lb (4.6 EPD) 205 adj – 698 (52.2 EPD)  
Yrlg adj – 1094 (83.4 EPD) Milk – 18.0 Epd*

**XTC 43U SHERMAN 119Z** Easy doing May bull with lots of depth and thickness.

*BW 85 Lbs (3.7 EPD) 205 adj – 643 (40.6 EPD)  
Yrlg adj – 1064 (70.5 EPD) Milk 14.3*

Byron and Carolyn Templeton 403-308-9971

Travis and Jocelyn Wasko 306-295-7246

**9 km north of Eastend SK. on the 614**

# MERLE WYATT

# ARROWWOOD, AB

Lot

63	<b>PW PRAIRIE POWER 3Z</b> M 3Z Weight                      WDA	Feb 11/12 C02976157 SC -	S: MW TURBO POWER 47S D: AMARADA ROBIN LASS 1U Buyer:                      Price:
64	<b>MW STERLING 14Z</b> M 14Z Weight                      WDA	Feb 15/12 C02976177 SC -	S: LBH 39T STERLING 186X D: MW DAKOTA LADY 27X Buyer:                      Price:
65	<b>MW DAKOTA LAD 47Z</b> M 47Z Weight                      WDA	Feb 26/12 C02976173 SC -	S: MW DAKOTA LAD 6238 1ET D: MW MISS PRAIRIE POWER 79W Buyer:                      Price:
66	<b>MW DAKOTA LAD 48Z</b> M 48Z Weight                      WDA	Feb 26/12 C02976160 SC -	S: MH DAKOTA LAD 6238 1ET D: MW PRAIRIE STAR 44U Buyer:                      Price:
67	<b>MW DAKOTA LAD 51Z</b> M 51Z Weight                      WDA	Feb 26/12 C02976151 SC -	S: MW DAKOTA LAD 6238 1ET D: MW MISS MAJOR GOLD 19T Buyer:                      Price:
68	<b>MW PRAIRIE POWER 52Z</b> M 52Z Weight                      WDA	Feb 27/12 C02976149 SC -	S: MW TURBO POWER 47S D: MW MISS PRAIRIE STAR 24S Buyer:                      Price:
69	<b>PW DAKOTA LAD 75Z</b> M 75Z Weight                      WDA	Mar 05/12 C02976150 SC -	S: MW DAKOTA LAD 6238 1ET D: AMARADA ROBIN LASS 8T Buyer:                      Price:
70	<b>MW DAKOTA LAD 88Z</b> M 88Z Weight                      WDA	Mar 09/12 C02976165 SC -	S: MW DAKOTA LAD 6238 1ET D: MW PRAIRIE POWER 155U Buyer:                      Price:
71	<b>MW STERLING 116Z</b> M 116Z Weight                      WDA	Mar 29/12 C02976176 SC -	S: LBH 39T STERLING 186X D: MW DAKOTA LADY 19X Buyer:                      Price:
72	<b>MW DAKOTA LAD 121Z</b> M 121Z Weight                      WDA	Apr 04/12 C02976152 SC -	S: MW DAKOTA LAD 6238 1ET D: MW KRISPIE KRUNCH 26T Buyer:                      Price:

# WYATT FARMS

Are consigning 10 rugged ranch-raised range bulls to the Medicine Hat Spring Bull Sale.

These Bulls are fully guaranteed and semen tested.

## MW TURBO POWER 47S



Sire of Cattle with extra growth & performance.

BW	WW	YW	M	TM
6.0	64.3	85.6	13.8	46.0

## MH DAKOTA LAD 6238



Trait leader in Wean Weight, Yearling Weight & Total Maternal. Sons have lots of muscle, daughters are top producers.

BW	WW	YW	M	TM
3.5	63.4	111.4	34	65.7

**Thanks to all our past & future supporters!**

**For more information  
please visit our stalls or home.**

## MERLE & NEELTJE WYATT & FAMILY

Box 30, Arrowwood, AB TOL OBO

Phone: 403-534-2277

Peter: 403-423-0083

# BAR PIPE HEREFORD RANCH

Okotoks, AB

Lot

73	<b>BP 44U ANCHOR 53Z</b> JBC 53Z Weight                      WDA	Apr 07/12 P C02972568 SC -	S: ANCHOR 44U D: K 117K RIBSTONE LADY 70P Buyer:                      Price:
74	<b>BP 44U ANCHOR 128Z</b> JBC 128Z Weight                      WDA	Apr 18/12 P C02972656 SC -	S: ANCHOR 44U D: K 45D SUPER LADY 7L Buyer:                      Price:
75	<b>BP 44U ANCHOR 137Z</b> JBC 137Z Weight                      WDA	April 19/12 P C02972665 SC -	S: ANCHOR 44U D: K 64H RIBSTONE LADY 152L Buyer:                      Price:
76	<b>BP 44U ANCHOR 169Z</b> JBC 169Z Weight                      WDA	May 03/12 P C02972694 SC -	S: ANCHOR 44U D: THESNIF 45D EMILY 98M Buyer:                      Price:
77	<b>BP 44U ANCHOR 185Z</b> JBC 185Z Weight                      WDA	May 14/12 P C02972705 SC -	S: ANCHOR 44U D: K 64H RIBSTONE LADY 189M Buyer:                      Price:
78	<b>BP 44U ANCHOR 197Z</b> JBC 197Z Weight                      WDA	May 25/12 P C02972721 SC -	S: ANCHOR 44U D: K 64H RIBSTONE LADY 184M Buyer:                      Price:



**YOU NEED TO STAND OUT FROM THE HERD**

**Where do you go from here?**

Whether you're a primary producer or a food and ag processor, staying competitive in today's challenging environment means taking a more sophisticated and strategic approach. That's where MNP can help. Our Ag team has specialized expertise to deliver solutions that go beyond traditional accounting so you stand apart from the competition.

To find out how MNP can help you, contact Tara Lyttle, CA, at 403.502.8472 or tara.lyttle@mnp.ca

ACCOUNTING > CONSULTING > TAX

MNP.ca

Wherever  
business  
takes you.





# BAR PIPE

Hereford Ranch

## Where Cowboy Practicality Meets 21<sup>st</sup> Century Science

We measure and select **ALL** the profit traits

Calving Ease • Fertility • Feed Efficiency • Carcass Quality • Balanced Growth

### 6 Anchor 44U Sons Sell at the "Hat"

44U is a Proven Sire  
Canadian Trait Leader  
Weaning Weight  
Yearling Weight

Polled



	CE	BW	WW	YW	MILK	TM	REA	MARB
EPD	-0.5	2.8	58.0	94.5	16.6	45.6	0.39	0.01
Acc	.34	.76	.69	.67	.32	-	.45	.39

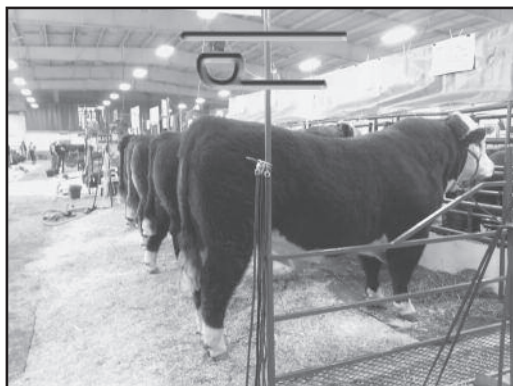

We look forward to  
visiting with you at our  
Stall in Medicine Hat.

Visitors are always  
welcome at the ranch.  
Stop by if you would  
like to see our cow  
herd, herd sires and  
preview the sale bulls.

For photos, video and  
complete performance and  
ultrasound measurements  
on the sale bulls give us a  
call or visit our website:

[www.barpipes.com](http://www.barpipes.com)

Jay Cross 403-978-2767  
jay@barpipe.com

Doug Finseth 403-852-3865  
doug@barpipe.com  
Ranch Phone: 403-938-7726

5 km West of Okotoks, AB on  
Sec. 549. Watch for Signs.

**BROST LAND & CATTLE CO. LTD.****IRVINE, AB**

Lot

79	<b>BBSF 821W ZION 263Z</b> GHMB 263Z Weight            WDA	Mar 08/12 C02971048 SC -	S: JNHR RED BRITISHER 821W D: BBSF 124J SILENE 259S Buyer:            Price:
80	<b>BBSF 821W ZONED 250Z</b> GHMB 250Z Weight            WDA	Apr 01/12 C02972325 SC -	S: JNHR RED BRITISHER 821W D: BBSF 46P MISS SILVER 273W Buyer:            Price:
81	<b>BBSF 21T ZILKIE 11Z</b> GHMB 11Z Weight            WDA	Apr 11/12 P C02972299 SC -	S: WLB QUAKER 10H 21T D: BBSF 7C ALMA 108L Buyer:            Price:
82	<b>BBSF 821W ZOOM IN 256Z</b> GHMB 256Z Weight            WDA	Apr 19/12 C02972326 SC -	S: JNHR RED BRITISHER 821W D: BBSF 6P DIAMOND LASS 404U Buyer:            Price:
83	<b>BBSF 21T ZIP CODE 225Z</b> BLN 225Z Weight            WDA	May 19/12 P C02975239 SC -	S: WLB QUAKER 10H 21T D: BBSF 19D UNIQUE 1P Buyer:            Price:



**Farm Credit | Financement**  
**Canada | agricole Canada**

**1-888-332-3301**  
**www.fcc-fac.ca**

**Canada**

# Brost Land & Cattle Co. Ltd.

## Medicine Hat Bull Sale 2014



**BBSF 821W Zoom In 256Z**



**BBSF 21T Zip Code 225Z**

**Heading to Medicine Hat Bull Sale  
March 18 & 19 with 5 bulls for 50+ years.**



**JNHR Red Britisher 821W**



**WLB Quaker 10H 21T**

**Special Thank You to all buyers and bidders  
who have supported the BBSF program**

### **Brost Land & Cattle Co. Ltd.**

**Blain**

**403-834-2262**

**Cell 403-502-5626**

**Fax: 403-834-2146**

**email: [bsbrost@shockware.com](mailto:bsbrost@shockware.com)**

**Glenn**

**403-834-2253**

**cell 403-580-9363**

**Box 96 Irvine, AB T0J 1V0**

**[www.brostcattle.com](http://www.brostcattle.com)**

# CHURCH RANCH

BALZAC, AB

Lot

84	CGC 181X SILVER STANDARD 7Z OVM 7Z Weight	WDA	Mar 26/12 C02972415 SC -	S: BR 52U STANDARD 181X D: CGC 101N SILVER BRIT 3W Buyer: Price:
85	CGC 181X IDAHO STANDARD 28Z OVM 28Z Weight	WDA	Apr 10/12 C02972414 SC -	S: BR 52U STANDARD 181X D: CGC 101N IDAHO DOMINETTE 17W Buyer: Price:
86	CGC 181X SILVER STANDARD 41Z OVM 41Z Weight	WDA	Apr 17/12 C02972416 SC -	S: BR 52U STANDARD 181X D: CGC 101N SILVER BRIT 1W Buyer: Price:
87	CGC 99R SILVER BRIT LAD 69Z OVM 69Z Weight	WDA	June 11/12 C02972423 SC -	S: SFL 86M ROBIN 99R D: MISS 63E SILVER BRIT 48M Buyer: Price:

- Sponsor of Best Hereford String -

## The world is your (prairie) oyster.

We support Alberta's ranching community—and continue to raise our understanding of life on the land for over 75 years.

Find out how we can help your ranch thrive and grow. Stop by one of our branches or agencies—we're in 242 Alberta communities. [atb.com](http://atb.com)

Talk to one of our agricultural experts today.  
Kirk Mack 403-548-8693  
Clarence Koch 403-580-7086



[facebook/atbfinancial](https://www.facebook.com/atbfinancial)



[@ATBAgriculture](https://twitter.com/ATBAgriculture)

**ATB** Agriculture™

CASH FLOW | FINANCING | CLOSE TO HOME | AG KNOW-HOW

# PRACTICAL PROFITABLE PROVEN



CGC 99R SILVER BRIT LAD 69Z



CGC 181X SILVER STANDARD 41Z



CGC 181X IDAHO STANDARD 28Z



CGC 181X SILVER STANDARD 7Z

Visit [www.churchranch.ca](http://www.churchranch.ca) for more complete bull information.

## CHURCH RANCH

EST. 1900

Located 1km west of Highway 2 at Balzac

Neal & Joelle | ☎ 403-567-0998 ☎ 403-618-8824 ✉ [neal@churchranch.ca](mailto:neal@churchranch.ca)

Rob & Colleen | ☎ 403-305-5220 ✉ [rob@churchranch.ca](mailto:rob@churchranch.ca)/[colleen@churchranch.ca](mailto:colleen@churchranch.ca)

Gordon & Rosemary | ☎ 403-226-0307 ☎ 403-852-9274 ✉ [rosemary@churchranch.ca](mailto:rosemary@churchranch.ca)

[www.churchranch.ca](http://www.churchranch.ca)

Find us on facebook "Church Ranch"

**LILYBROOK HEREFORDS INC.****CLARESHOLM, AB**

Lot

88	<b>LBH 102T SUPER RIB 26Z</b> LBH 26Z Weight            WDA	Feb 07/12 C02966921 SC -	S: SGC 129P SUPER LAD 102T D: LBH 268P MISS STANDARD 245T Buyer:            Price:
89	<b>LBH 40W RIBSTONE ET 35Z</b> LBH 35Z Weight            WDA	Feb 07/12 C02981461 SC -	S: LBH 157K RIBSTONE 40W D: AGA 97J MISS BRIGADER 93L Buyer:            Price:
90	<b>LBH 2105X JP GALAXY 117X</b> LBH 117Z Weight            WDA	Feb 13/12 P C02970530 SC -	S: MCCOY 58G JACKPOT ET 105X D: LBH 107R MISS RIBSTONE 7U Buyer:            Price:
91	<b>LBH 105X JP GALAXY 178X</b> LBH 178Z Weight            WDA	Feb 16/12 P C02966940 SC -	S: MCCOY 58G JACKPOT ET 105X D: LBH 157K MISS RIBSTONE 110W Buyer:            Price:
92	<b>LBH 53W STERLING 216Z</b> LBH 216Z Weight            WDA	Feb 18/12 C02966929 SC -	S: LBH 39T STERLING 53W D: LBH 82K MISS KAPTAIN 26P Buyer:            Price:
93	<b>LBH 217X RIBSTONE 264Z</b> LBH 264Z Weight            WDA	Feb 23/12 C02970779 SC -	S: LBH 236U RIBSTONE 217X D: LBH 52N MISS SILVER PRIDE 354U Buyer:            Price:
94	<b>LBH 105X JP GALAXY 291Z</b> LBH 291Z Weight            WDA	Feb 26/12 P C02970790 SC -	S: MCCOY 58G JACKPOT ET 105X D: LBH 72M MISS SUNSHINE LAD 42R Buyer:            Price:
95	<b>LBH 105X JP GALAXY 299Z</b> LBHM 299Z Weight            WDA	Feb 27/12 P C02970643 SC -	S: MCCOY 58G JACKPOT ET 105X D: LBH 75S MISS STD BRIT 347W Buyer:            Price:
96	<b>LBH 105X JP GALAXY 354Z</b> LBH 354Z Weight            WDA	Mar 05/12 P C02966976 SC -	S: MCCOY 58G JACKPOT ET 105X D: LBH 268P MISS STANDARD 8W Buyer:            Price:
97	<b>LBH 268P STANDARD 438Z</b> LBH 438Z Weight            WDA	Apr 05/12 C02972779 SC -	S: LBH 73L STANDARD 268P D: LBH 157K MISS RIBSTONE 359T Buyer:            Price:



Looking for Consistency and Predictability?

**Check us out!**

**Choose from a cow herd selected  
for Performance as well as the  
important Maternal and  
Carcass Traits.**

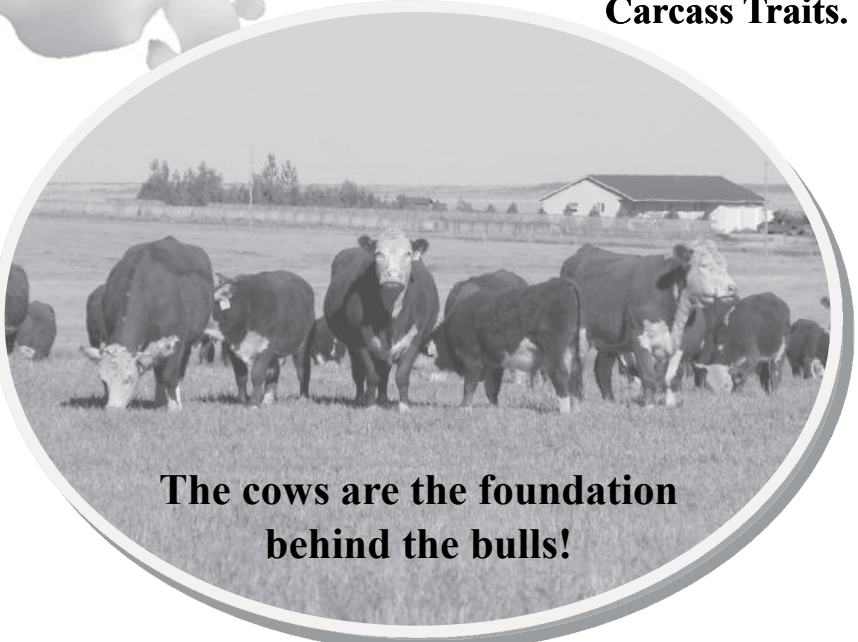

**The cows are the foundation  
behind the bulls!**

We would like to thank all of our past bidders and buyers for your business and friendship, it is greatly appreciated. We look forward to your visit - the gate is always open!

**Check our web site for pictures and more details  
on our entries or give us a call.**

**Andy & Margaret  
Schuepbach  
Ruth, Michelle and Daniel  
Phone: (403) 625-4693  
Cell: (403) 625-6316  
Fax: (403) 625-1500**



**Are you interested  
in Carcass quality?**

We ultrasound every yearling  
and we gladly show you our  
information.



[andy@lilybrookherefords.com](mailto:andy@lilybrookherefords.com)

[www.lilybrookherefords.com](http://www.lilybrookherefords.com)

# LITTLE POPLAR GROVE HEREFORDS FORESTBURG, AB

Lot

98	LPG WILDCAT RANCHER 2Z LPH 2Z Weight WDA	Feb 25/12 C02974999 SC -	S: PK 66T WILDCAT 63W D: LPG RANCHER STANDARD LASS 5' Buyer: Price:
99	LPG DON STANMORE LAD 6Z GHX 6Z Weight WDA	Mar 11/12 C02974990 SC -	S: DONORAH 9N DANDY LAD 50M D: LPG STANMORE BRIT LASS 2X Buyer: Price:
100	LPG DON SKY LAD 37Z GHX 37Z Weight WDA	Mar 12/12 C02974973 SC -	S: DONORAH 9N DANDY LAD 50M D: LPG SKY PREMIUM 23N Buyer: Price:
101	LPG WILDCAT BRIT LAD 51Z AHXX 51Z Weight WDA	Mar 12/12 C02974957 SC -	S: PK 66T WILDCAT 63W D: LPG BRIT 59K LASS 90U Buyer: Price:
102	LPG DON KAPTAIN LAD 27Z AHXX 27Z Weight WDA	Mar 25/12 C02974945 SC -	S: DONORAH 9N DANDY LAD 50M D: LPG KAPTAIN 67H LASS 22R Buyer: Price:
103	LPG PIERAN CREEK LAD 22Z GHZ 22Z Weight WDA	Apr 11/12 C02974987 SC -	S: PIERAN CASS LAD 14W D: LPG CREEK 31N LASS 8U Buyer: Price:



**the printer**  
ESTABLISHED 1973  
(MEDICINE HAT) LTD.

printer@shaw.ca

We do it **ALL** for you!

**AND NOW** Large Format Copying & Scanning in Black & White and **COLOR!**



**Phone: 403-527-3136 ~ Fax: 403-527-3196**  
810 15th Street S.W. Medicine Hat, Alberta T1A 4W7



# LITTLE POPLAR GROVE HEREFORDS

## Thank You to All Our 2013 Buyers

**LPG WILDCAT RANCHER 2Z-** A full package deal this bull has length, thickness, depth and is free moving. His mother is a sister to the Dam of the 2013 Calgary Champion.

*BW-90*

*WW-700*

*YW-1000*

**LPG DON STANMORE LAD 6Z-A** "50W" son with lots of hair and thickness. The dam goes back to "21M" and "38R" who both gave us very good females.

*BW-83*

*WW-730*

*YW-940*

**LPG PIERAN CREEK LAD 22Z-A**"14W" son who is thick and has lots of hair. The dam is off "72P" who has left us tremendous females in the herd.

**LPG DON KAPTAIN LAD 27Z-A** "50W" son with lots of hair,length and depth. The dam is a maternal sister to the cow we sold to Langford Herefords.

*BW-93*

*WW-710*

*YW-980*

**LPG DON SKY LAD 37Z-A**"50W" son with lots of yellow hair,length and depth. This bull is well marked & free moving.

*BW-95*

*WW-700*

*YW-930*

**LPG WILDCAT BRIT LAD 51Z-** A bull that has length, thickness,depth and is free moving

*BW-98*

*WW-740*

*YW-990*

**Allen, Lorraine, Tanya & Travis Henderson**

**PH: 780-582-2464**

**Allen's Cell 780-878-4483**

**Gordon & Marilyn Henderson**

**Fax: 780-582-4126**

**Lorraine's Cell 780-878-4485**

**Box 482 Forestburg, AB T0B 1N0**

**5 mi. West and 2 mi. South of Forestburg. Or 19 mi. North of Halkirk on Hwy 855**

# J-BAR-B - John Lutz

WARNER, AB

Lot

104 J BAR B 27Y APOLLO 3A	Jan 11/13	S: ANCHOR 27Y
WBO 3A	P C02981302	D: J-BAR-B 31N MISS TIER 5 49S
Weight	WDA	SC -
		Buyer: Price:
105 J-BAR-B 52U TOMBSTONE ET 1X	Feb 17/13	S: J-BAR-B 52U TOMBSTONE ET 1X
WBO 38A	P C02981334	D: J-BAR-B NITRO LOIS 34X
Weight	WDA	SC -
		Buyer: Price:
106 J-BAR-B 47X TIER 6 73A	Mar 11/13	S: J-BAR-B NITRO JERRY 47X
WBO 73A	P C02987769	D: J-BAR-B 52U MISS TIER 5 ET 12X
Weight	WDA	SC -
		Buyer: Price:

## HEREFORD SHOW RESULTS:

### Grand Champion

### Reserve Grand Champion

2002	XTC Hereford Farms	Windimuir Herefords
2003	Ulrich Hereford Ranch	Linda Fowlie
2004	XTC Hereford Farms	Triple L Herefords
2005	Brost Land & Cattle Co.	Linda Fowlie
2006	Brost Land & Cattle Co.	XTC Hereford Farms
2007	Peggy Herman	Lehr Herefords
2008	Wyatt Farms	Little Poplar Grove
2009	Little Poplar Grove	Brost Land & Cattle Co.
2010	Brost Land & Cattle Co.	Conway Herefords
2011	Bar Pipe Farms	Lilybrook Herefords
2012	Brost Land & Cattle Co.	Jim Newton
2013	Jim Newton	Lilybrook Herefords

### Sale Average

### # Bulls Sold

2004	\$ 2,818.37	49
2005	\$ 3,050.91	55
2006	\$ 3,829.79	47
2007	\$ 4,143.64	55
2008	\$ 3,543.92	74
2009	\$ 3,604.03	62
2010	\$ 3,279.84	62
2011	\$ 4,342.97	64
2012	\$ 5,134.93	73
2013	\$ 4,476.43	70

See Page 8  
for Angus  
Show Results  
and  
Angus Sale  
Average

# J BAR B



**J Bar B 27Y APOLLO 3A** - Here is a different pedigree on top side. 27Y is out of what we believe is the best cow in the Hinterage herd. 3A dam was champion female in Edmonton 2012. The granddam 14N was the very best cow to ever live at J Bar B. 49S has a wonderful udder, and always has great body condition.

**Birth 94 lb Nov 20 - 1110 lbs**



**J Bar B 52U TOMBSTONE ET 1X (38A)** - The nitro coalition cross is working very well in our herd. 34X and 38A were 2nd in class at Agribition in Regina. 34X is a great uddered cow with lots of volume. 1X is sired by Coalition out of the 14N cow. This bull should add milk to your hieffer and length to your calf crop. We all know thats where the extra pounds come from.

**Birth 88 lb Nov - 1070 lbs**



**J Bar B 47X TIER 6 73A** - Another coalition X Nitro. 73A sire is by Nitro out of a very good cow family. 73A mother 12X is out of Coalition and 14N cow. Here is a big, thick, rugged individual with a power packed pedigree.

**Birth 96 lb Nov 20 - 1060 lbs**

This is our first entry at the Medicine Hat Bull Sale. We have been in the cattle business **FOREVER**. Just like all of you. We sell 25 Bulls a year privately off the farm, but we felt it was time to bring out some of our best to a sale. Looking forward to making this a Tradition. We run 250 cows at the base of the Milk River Ridge. Our Purebreds are run like commercial Cows and we only work with the best we can raise. If they aren't practical and perform well they are gone.

**Remember, the Time to Dehorn  
is before they are Born!**

**JAIME LUTZ 403-360-2692  
JOHN & BRENDA LUTZ 403-642-2363**

**Call or come see the  
bulls ANYTIME!**

# McKenzie Hereford Farms

Warner, AB

Lot

107	WB GENERAL BEAR 21Z	Apr 12/12	S: WB GENERATOR BEAR 9W
	WLD 21Z	C02980504	D: WB BEAR MARK LASS 26W
	Weight	WDA	SC -
			Buyer: Price:
108	WB BEAR DONALD 32Z	Apr 25/12	S: WB GENERATOR BEAR 9W
	WLD 32Z	C02980044	D: WB BEAR DONNA ET 1S
	Weight	WDA	SC -
			Buyer: Price:

## - Sponsor of Grand Champion Hereford -

**A long-term investment deserves long-term advice.**

STEVE PAHL  
443 - 3rd Street SE  
Medicine Hat, AB  
403-488-1000 EXT#4201  
steve.pahl@scotiabank.com

We know you're looking for the peace of mind that comes with knowing you're in control of your investments. And we're here to help you achieve that. With a Second Opinion, we'll provide you with long-term advice and the knowledge that your investments are right for you. Talk to a *Scotiabank*® advisor today about getting a Second Opinion on your investments.

You're richer  
than you think.



® Registered trademarks of The Bank of Nova Scotia.

**MCKENZIE  
HEREFORDS**

**W3**

*McKenzie Hereford Farms  
and  
Wildbear Herefords  
are pleased to be first time contributors to the*

**MEDICINE HAT  
BULL SALE**



**ART'S  
EXCAVATING**

**Excavating of all types for  
Residential, Commercial,  
Industrial and Agricultural**

*Including Cistern, Septic field and tank installs  
(Private Sewage Certified Installer on Staff)  
Trucking of sand and gravel and demolition of buildings*

**Telephone: 403-526-5269 ~ Fax: 403-527-5833  
artsexcavating.com**

**3278 17 Ave. SW Medicine Hat, AB. T1B 4B2**

# NEWTON HEREFORDS - James Newton DEL BONITA, AB

Lot

109	JEN 17W KAP 2Z NRY 2Z Weight WDA	Feb 16/12 P C02974014 SC -	S: BAR-RZ 59T WHAM 17W D: JEN 195T LADY KAP 46X Buyer: Price:
110	JEN 195T SILVER KAP 15Z NRY 15Z Weight WDA	Mar 07/12 C02973961 SC -	S: FA 109L BRITISHER 195T D: JEN SILVER KAP 22R Buyer: Price:
111	JEN 195T STANMORE 18Z NRY 18Z Weight WDA	Mar 08/12 C02973972 SC -	S: FA 109L BRITISHER 195T D: JEN 56M STANMORE LASS 29T Buyer: Price:
112	JEN 195T GENERATOR 34Z NRY 34Z Weight WDA	Mar 20/12 C02973955 SC -	S: FA 109L BRITISHER 195T D: JEN 59K GENERATOR 48P Buyer: Price:
113	JEN HARLAND LAD 36Z NRY 36Z Weight WDA	Mar 21/12 C02973966 SC -	S: FA HARLAND BRITISHER 28W D: CFH 6L LASS 423P Buyer: Price:
114	JEN 22T SUPER STD 41Z NRY 41Z Weight WDA	Mar 30/12 C02973979 SC -	S: GCK 39 SUPER RED 22T D: CFH 91N STD LASS 715T Buyer: Price:



Dr. Williams and Dr. Genno will be working together to serve your horse and cattle needs.

Services Include but not limited to:

- Bovine and Equine reproductive ultrasound
- Bovine Semen testing
- Digital x-rays and Ultrasound
- Dentistry

For more information call: **403-580-7331**

**[www.blueskyveterinaryservices.com](http://www.blueskyveterinaryservices.com)**

*Blue Sky Veterinary Services is pleased to welcome  
Dr. Jan Stalwick to the team!*

# NEWTON HEREFORDS

is pleased to offer these 6 bulls at the 2014 Medicine Hat Bull Sale.

We have always been committed to maintaining a herd of cows that are problem free and raise heavy calves under ranch conditions with no creep feed or pampering.

We invite you to inspect the bulls at the sale or at home. We would be pleased to show you our cow herd at anytime.

*Hope to see you at the sale!!!!*

## JEN 17W KAP 2Z

This is a big, long bodied Polled son of 17W. Raised by a 2 year old mother, this is the kind that should demand attention. If you want to get rid of horns but don't want to sacrifice performance - give this guy a look

BW 102 lbs    WW 813 lbs    YW 1175 lbs  
EPDS:    BW +6.0    WW +63.3    YW +106.4    Milk +19.0    TM +50.7

## JEN 195T SILVER KAP 15Z

This bull is long, thick and deep. I feel he is the picture of "full of volume". Sired by 195T - the Anderson bull that sired our 2013 Grand Champion. His mother is a fault free Kaptain Krunch daughter. This bulls "stoutness" is amazing.

BW 94 lbs    WW 643 lbs    YW 1130 lbs  
EPDS:    BW +3.0    WW +43.0    YW +68.3    Milk +18.3    TM +39.8

## JEN 195T STANMORE 18Z

This long backed, thick bull is sure to catch your eye. He is loaded with thick, curly hair. His mother is a 56M daughter that is a real tank. She is deep, thick and easy fleshing.

BW 87 lbs    WW 632 lbs    YW 1115 lbs  
EPDS:    BW +1.7    WW +40.4    YW +70.4    Milk +18.7    TM +38.9

## JEN 195T GENERATOR 34Z

This is a deep, stout easy moving bull tha should cover lots of ground. He packs lots of curly hair. His mother is a LPG 59K daughter that has always done a good job. This bull has pigment on both eyes.

BW 93 lbs    WW 700 lbs    YW 1079 lbs  
EPDS:    BW +3.7    WW +44.7    YW +66.1    Milk +15.9    TM +38.3

## JEN HARLAND LAD 36Z

Red neck bull out of a cow purchased in Conway dispersal. This easy moving bull is very eye appealing. He is sired by Harland - the high selling bull in Anderson's sale the year Conway's bought him

BW 92 lbs    WW 619 lbs    YW 1007 lbs  
EPDS:    BW +3.9    WW +42.5    YW +67.7    Milk +20.7    TM +42.0

## JEN 22T SUPER STD 41Z

Another bull that was bought in dam at Conway's dispersal sale. Lots of hair, red neck and two red eyes. This bull is long spined and very attractive.

BW 98 lbs    WW 619 lbs    YW 955 lbs  
EPDS:    BW +5.0    WW +38.8    YW +74.2    Milk +13.0    TM +32.4

**-- Bulls Are Semen Tested & Guaranteed --**

**JIM & TERRY NEWTON 403-758-6220**

**DEL BONITA, AB**

# YV RANCH - Nels & Terri Nixdorff

AIRDRIE, AB

Lot

115	YV 35X SILVER SUN 21Z YV 21Z Weight	WDA	Feb 20/12 C02970810 SC -	S: YV 35X SILVER SUN 21Z D: YV 232N SILVER STAR ET 935W Buyer: Price:
116	YV 30U SILVER STANDARD 49Z YV 49Z Weight	WDA	Mar 22/12 C02971264 SC -	S: LBH 268P STANDARD 30U D: YV 81N SILVER STAR LASS 641S Buyer: Price:
117	YV 915W SILVER STRUCK LAD 71Z YV 71Z Weight	WDA	Apr 15/12 C02973328 SC -	S: YV STAR STRUCK 915W D: YV 81N SILVER DANDY LASS 636S Buyer: Price:
118	YV 915W MR STAR SKY 79Z YV 79Z Weight	WDA	Apr 24/12 C02973571 SC -	S: YV STAR STRUCK 915W D: YV 109L RIB SKY LASS 526R Buyer: Price:
119	YV 35X MAJOR POWER LAD 83Z YV 83Z Weight	WDA	Apr 28/12 C02973574 SC -	S: YV 710T SUN POWER LAD 35X D: YV 46R MAJOR MAMA 950W Buyer: Price:

**Check Our Website For Current Listings Of:**

**Farms, Ranches, Acreages**

**In Southern Alberta & Saskatchewan**

[www.brentschlenker.com](http://www.brentschlenker.com)

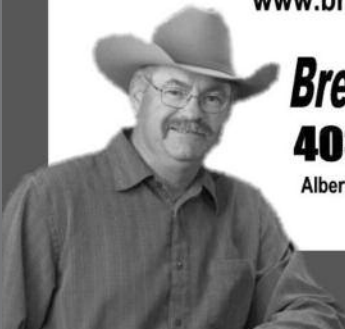

**Brent Schlenker**  
**403-580-0222**

Alberta & Saskatchewan Licensed

**Southland**  
REALTY





*All bulls are semen tested and fully guaranteed. Foot Rot Shots given to all bulls.*

## **ITS ALL ABOUT THE MOMMA! EVERYTHING YOU EXPECT IN A GOOD BULL**

**YV 21Z** - The mother of 21Z is an ET Daughter out of our Great Flush cow 107H. This is a very stout, solid marked bull out of our Easy calving bull YV 35X (we sold to little Fort Herefords) at the 2012 Calgary Bull Sale. Check this bull out!

**B.W. 82lbs Adj. WW 752 Adj. YW 1174**

**YV 49Z** - A Light birth weight bull with lots of eye appeal. His mother is a full sister to the mother of our Jr. Herd Sire, YV Zam 15Z. Hairy, light colored well marked.

**B.W. 86lbs Adj. WW 662 Adj. YW 1162**

**YV 71Z** - This is a Star Struck son. Easy moving, well marked and easy fleshing. This bull is out of Hals 4-H cow. She always raises one of the top bulls each year. She is one of the easiest fleshing cows in the herd.

**B.W. 93lbs Adj. WW 627 Adj. YW 1114**

**YV 79Z** - Another Star Struck- the highest performing bull in our string. He is out of a top producing 109L daughter. YV 526R- his dam has 3 daughters in our herd, plus Simpson Ranching All time favorite bull is out of 79Z mother. Take a look at this young sire.

**B.W. 95lbs Adj. WW 749 Adj. YW 1320**

**YV 83Z** - This is an extremely thick 35X son out of the mother of \$23000.00 bull calf we sold to Ridder Hereford Ranch of Nebraska. Solid marked. Take a look!

**B.W. 91 Adj. WW 594 Adj. YW 1169**

### **CHECK OUT THESE BULLS.... CHECK OUT THEIR MOTHERS**

*Over 95% of our buyers are repeat buyers, so stop on by our stall for a visit.*

**A Special Thank You to our Buyers and Bidders last year.**

*Please feel free to stop by and view the bulls and their dams. Or give us a call to email pictures*

**YV RANCH**  
**NELS & TERRI NIXDORFF**  
**& FAMILY**

**RR #2 AIRDRIE, AB T4B 2A4**

**PHONE 403-948-5604**

**CELL 403-510-2771**

**FAX 403-948-3300**

# PAHL LIVESTOCK LTD.

# MEDICINE HAT, AB

Lot

120	PAHL 37Z ZENITH 10Z PPPH 10Z Weight WDA	Mar 19/12 C02978057 SC -	S: FE 1S ROYAL STANDARD 37W D: LFF 74N BO BRIDGE LASS 26S Buyer: Price:
121	PAHL 207T TROOPER 20Z PPPH 20Z Weight WDA	Mar 23/12 C02978069 SC -	S: BBSF 46P TROOPER 207T D: DUNROBIN 82R SANDY 80U Buyer: Price:
122	PAHL 81W ZION 33Z PPPH 33Z Weight WDA	Mar 31/12 C02978048 SC -	S: LCI 159T KING STANMORE 81W D: PAHL 126L NANETTE 152N Buyer: Price:
123	PAHL 81W ZAIRE 35Z PPPH 35Z Weight WDA	Apr 01/12 C02978049 SC -	S: LCI 159T KING STANMORE 81W D: PAHL 145 PAULA 30P Buyer: Price:
124	PAHL 81W KING 42Z PPPH 42Z Weight WDA	Apr 02/12 C02978070 SC -	S: LCI 159T KING STANMORE 81W D: DUNROBIN SANDY 118U Buyer: Price:
125	PAHL 81W KING 45Z PPPH 45Z Weight WDA	Apr 03/12 C02978050 SC -	S: LCI 159T KING STANMORE 81W D: PAHL 179K PATIENCE 147P Buyer: Price:
126	PAHL 81W KING 51Z PPPH 51Z Weight WDA	Apr 05/12 C02978073 SC -	S: LCI 159T KING STANMORE 81W D: PAHL 207T WHITNEY 39W Buyer: Price:
127	PAHL 207T TROOPER 64Z PPPH 64Z Weight WDA	Apr 11/12 C02978072 SC -	S: BBSF 46P TROOPER 207T D: PAHL 16S LINDA 36W Buyer: Price:

# P A H L

## LIVESTOCK LTD.

HORNED HEREFORDS & BLACK ANGUS

#	BW	WW	YW	BW	WW	YW	M	TM
10Z	100	640	1085	4.6	47.9	72.1	13.6	37.6
20Z	103	515	1060	7.3	44.9	78.2	13.4	35.9
33Z	105	675	1150	6	53.2	85.9	21.4	48
35Z	98	600	1100	4.2	37.5	63.6	18.4	37.2
42Z	96	520	1085	6.2	44.2	76.9	15.1	37.2
45Z	92	585	1080	3.8	39.2	63.5	24.4	44
51Z	92	535	1055	5.1	42.1	72	22.1	43.1
64Z	96	560	1010	6.2	49.9	81.6	15	40

**Semen tested and fully guaranteed**

**A HUGE THANKS TO  
EVERYONE WHO  
SUPPORTED OUR  
PROGRAM IN 2013!**

[www.pahl-livestock.com](http://www.pahl-livestock.com)

**SCOTT & GINA**

Ph: 403-548-2356

Cell: 403-580-9908

[pahl-livestock@xplornet.com](mailto:pahl-livestock@xplornet.com)

**LERAY & JOANN**

PHONE: 403-548-6626

Fax: 403-548-3976

**DAN & SHAUNA**

Ph: 403-548-8112

Cell: 403-548-1614

[dan@pahl-livestock.com](mailto:dan@pahl-livestock.com)

**BJ and Jody Scheirlinck**

**Del Bonita, AB**

Lot

128	JEN 195T SILVER 30Z	Mar 17/12	S: FA 109L BRITISHER 195T
	NRY 30Z	C02973969	D: JEN 56M SILVER LADY 21T
	Weight	WDA SC -	Buyer: Price:
129	JEN 195T DIAMOND 51Z	Apr 08/12	S: FA 109L BRITISHER 195T
	NRY 51Z	C02973983	D: JEN 11R DIAMOND LASS 13U
	Weight	WDA SC -	Buyer: Price:

**BALOG AUCTION SERVICES INC.  
LETHBRIDGE, AB**

*"WORKING FOR YOU - WORKING WITH YOU"*

THE CORNERSTONE OF OUR BUSINESS IS  
CUSTOMER SATISFACTION

WE GO OUT OF OUR WAY TO ENSURE THAT YOUR  
EXPECTATIONS ARE SURPASSED!!

**CATTLE AUCTIONS - (WEEKLY INTERNET & LIVE)  
- FARM & MACHINERY AUCTIONS  
REAL ESTATE - DIRECT MOVEMENT  
- FARM & RANCH MANAGEMENT**

*OFFERING EVERY OPTION AND SERVICE RELATED TO  
LIVESTOCK, LAND AND MACHINERY MARKETING.*

***EXPERIENCE- ENTHUSIASM- INTEGRITY- ABILITY***

CALL US AT (403) 320-1980 OR TOLL FREE 877-320-1988  
FOR ALL UPCOMING SALES & EVENTS CHECK OUR WEBSITE  
[www.balogauction.com](http://www.balogauction.com) OR EMAIL US AT [sold@balogauction.com](mailto:sold@balogauction.com)

*CONTACT ANY MEMBER  
OF THE BALOG TEAM*

**BRAD BALOG 403-642-7444**  
**DARWIN BALOG 403-647-2212**  
**LOUIS BALOG 403-331-0611**  
**ANDY CARROLL 403-308-9493**  
**BOB BALOG 403-382-5727**



As you will see these bulls are all Jim Newton bred bulls, Jody has had Hereford cows at her dads since she was little. Now we have put her Hereford cows into our name and Jody and I are very excited to slowly build up our Hereford numbers with top quality functional cattle that work! We feel these 2 bulls represent our program very well. We also have a powerful set of yearlings for next year!

Call or stop in anytime to see our Hereford or Angus program!!



**JEN 195T Silver 30Z**  
Sire – FA 109L Britisher 195T  
BW – 95 lbs  
205 WT – 659 lbs 365 WT – 1143lbs  
BW +3.1 WW +44 YW +72 Milk +18  
This goggle eyed, red necked bull is sure to catch your eye! His outstanding muscle, great hair, and easy movement will all be easy to see in the show and sale. His 56M dam is among our very best cows, that again has red eyes, lots of hair and has an excellent udder. Check the web site to see pictures of his full brother and you can see how consistent this cow is!

**Jen 195T Diamond 51Z**  
Sire – FA 109L Britisher 195T  
BW – 90 lbs  
205 WT – 644 lbs 365 WT – 1046 lbs  
BW+3.0 WW+46 YW+73 Milk +16  
Here is a powerhouse of a bull!  
This April bull has as much weight and performance as most Feb. bulls. He will add muscle, lots of depth and great hair to his calves. You can see his dam injected some of her physical elements into this guy!



**Bulls are Semen Tested and Guaranteed!**

**BJ, Jody, Cody & Logan Scheirlinck**  
Del Bonita, AB  
Home - 1-403-758-3339  
Cell - 1-403-894-2939

Visit [www.medicinehatbullsale.com](http://www.medicinehatbullsale.com) for pictures of all the Bulls, Sires, ETC...!

# MN HEREFORDS - Clark Nixdorff

AIRDRIE, AB

Lot

130	MN 11W STD BRITISHER 744Z MN 744Z Weight	WDA	Mar 26/12 C02975190 SC -	S: EHF 6S BRITISHER LAD 11W D: MN 24R BRITISHER LASS 744U Buyer:	Price:
131	MN 6S MO LE LAD 75Z MN 75Z Weight	WDA	Apr 07/12 C02975172 SC -	S: LO 931N ASTER LAD 6S D: MN 24R STD LASS 75U Buyer:	Price:
132	MN 6S EXTRA STAN 603Z MN 603Z Weight	WDA	Apr 08/12 C02975148 SC -	S: LO 931N ASTER LAD 6S D: MN 24R EXTRA MO LE 603T Buyer:	Price:
133	MN 11W STANDARD 516Z MN 516Z Weight	WDA	May 25/12 C02975130 SC -	S: EHF 6S BRITISHER LAD 11W D: MN 532H BRITISHER LASS 516S Buyer:	Price:



## Country Style Meat Shop

- AAA Meat Shop
- Custom Processing
- Retail and Wholesale
- Beef, Bison, Pork, Lamb, Deer
- Quarters and Sides
- Freezer Packs

**403-527.2221**

#1 Highway, 19 km East of Medicine Hat

**[www.deerviewmeats.com](http://www.deerviewmeats.com)**

# MN HEREFORDS

CANADIAN GENETICS MEDICINE HAT BULLSALE BOUND  
ALL YOUNG COWBOYS WANT TO BE LIKE THEIR SIRES

## THE SIRES



LO 931N ASTER LAD 6S



EHF 65 BRITISHER LAD 11W

## YOUNG COWBOYS ENTERED

- I) MN 65 MO L5 LAID 75Z (*pictured in the Oct. 2013 Canadian Hereford Digest*)  
BW 92, WW 859, YW 1155 - DOB: APRIL 7/12
- II) MN 65 EXTRA STAN 603Z  
BW 104, WW 723, YW 1097 - DOB: APRIL 8/12
- III) MN 11W STS BRITISHER 744Z (*pictured in the Oct. 2013 Digest*)  
BW 98, WW 844, YW 1152 - DOB: MARCH 26/12
- IV) MN 611W STANDARD 516Z  
BW 90, WW 765, YW 1108 - DOB: MAY 25/12

*Visitors Always Welcome — Give us a call*

**Austin Nixdorff**  
403-200-4781

**Clark & Cindy Nixdorff**  
**Chalsie, Marvin, Kiersty**

**Eona Nixdorf**  
403-948-5229

Ph 403-948-7559 ~ Fax 403-948-7486 ~ Cell 403-803-1584

Email: [mnhereford@platinum.ca](mailto:mnhereford@platinum.ca)

RR 2 Airdrie, Alberta T4B 2A4. Located from Trans Canada Hwy 14 miles North on  
Conrich turnoff OR from Yankee Valley Blvd off Hwy 2, 6 miles East and 1/4 South

# COWTOWN

## LIVESTOCK EXCHANGE INC.

CT

*Maple Creek, Saskatchewan*

CT

### SPRING SCHEDULE 2014

#### JANUARY

7th - Regular Sale  
14th - Regular Sale  
21st - Regular Sale  
28th - Regular Sale Off Truck Feeder

#### FEBRUARY

4th - Regular Sale  
11th - Regular Sale  
18th - Regular Sale Off Truck Feeders  
25th - Regular Sale  
27th - Feeder Presort

#### MARCH

4th - Regular Sale  
11th - Regular Sale  
13th - Feeder Presort  
18th - Regular Sale  
21st - Bone Creek Ranch Angus Bull &  
Female Sale(G.Alexander)  
25th - Regular Sale  
27th - Feeder Presort  
28th - Top Cut Bull Sale (Craig  
Angus & Forbes)

#### APRIL

1st - Regular Sale  
3rd - Feeder Presort featuring Replacement Heifers  
8th - Regular Sale  
15th - Regular Sale  
17th - Feeder Presort featuring Replacement Heifers  
18th - "Your Choice" Angus Bull Sale  
(Delormes' South Shadow & Paints  
22nd - Regular Sale  
25th - Sheidaghan Anghus Production Bull Sale  
29th - Regular Sale with Cow/Calf pairs

#### MAY

6th - Regular Sale with Cow/Calf Pairs  
13th - Regular Sale  
20th - Regular Sale with Cow/Calf Sale  
27th - Regular Sale

#### JUNE

3rd - Regular Sale  
10th - Regular Sale  
10th - 4H Steer Sale at Drill Hall  
17th - Regular Sale  
24th - Regular Sale

#### JULY

15th - Regular Sale  
22nd - Regular Sale  
29th - Regular Sale

Wayne Bowyer - Manager- cell: 306-662-7371  
Rocky Houff - Fieldman - 403-527-0352 or cell: 403-548-9829  
Gordie Cameron - Auctioneer/Fieldman - cell: 306-741-7077  
Darvin Mason - Fieldman - 306-662-3497 or cell: 306-662-8218  
Larry Russel - Owner - 306-662-3341 or cell: 306-662-8241  
Jim Wilson - Owner/Auctioneer - 306-558-4410  
Brent Weiss - Owner/Auctioneer - 306-558-4401

**FOR MORE INFORMATION OR TO LIST CATTLE IN THIS SALE  
PLEASE CALL:**

CT

**COWTOWN LIVESTOCK EXCHANGE INC.**

**306-662-2648**

OR TOLL FREE - 1-800-239-5933

*"100% Locally Owned & Operated"*

CT





BY CHOICE HOTELS

- New Hot Breakfast features hot egg & meats along with our signature flavoured waffles
- Pet Friendly

- Indoor Pool, Hot Tub & Fitness Centre
- Free High-Speed Internet Access
- In-Room Coffee Maker, Hair Dryer, Iron & Board, Fridge & Microwave

**2317 TRANS CANADA WAY SE  
MEDICINE HAT, AB**

**403-504-1700**

[info@comfortinnmedicinehat.com](mailto:info@comfortinnmedicinehat.com)  
[www.comfortinnmedicinehat.com](http://www.comfortinnmedicinehat.com)

*Rates starting at \$93.49 + taxes*  
**Medicine Hat Bull Sale (ask for) group block**



1.888.292.6845

**BVG**



[www.bowvalleygenetics.com](http://www.bowvalleygenetics.com)

**BOW VALLEY  
GENETICS**

**COMPLETE REPRODUCTIVE SERVICES CENTRE**

Export Qualified Semen Collection & Bull Stud

Embryo Transfer

Certified for Export Production

Owners Use Semen

Embryo & Semen Storage and Distribution

Rob F. Stables, DVM Email: [embryos@bowvalleygenetics.com](mailto:embryos@bowvalleygenetics.com) - Facility located at Lazy MC Angus, Bassano, AB

## NOTES

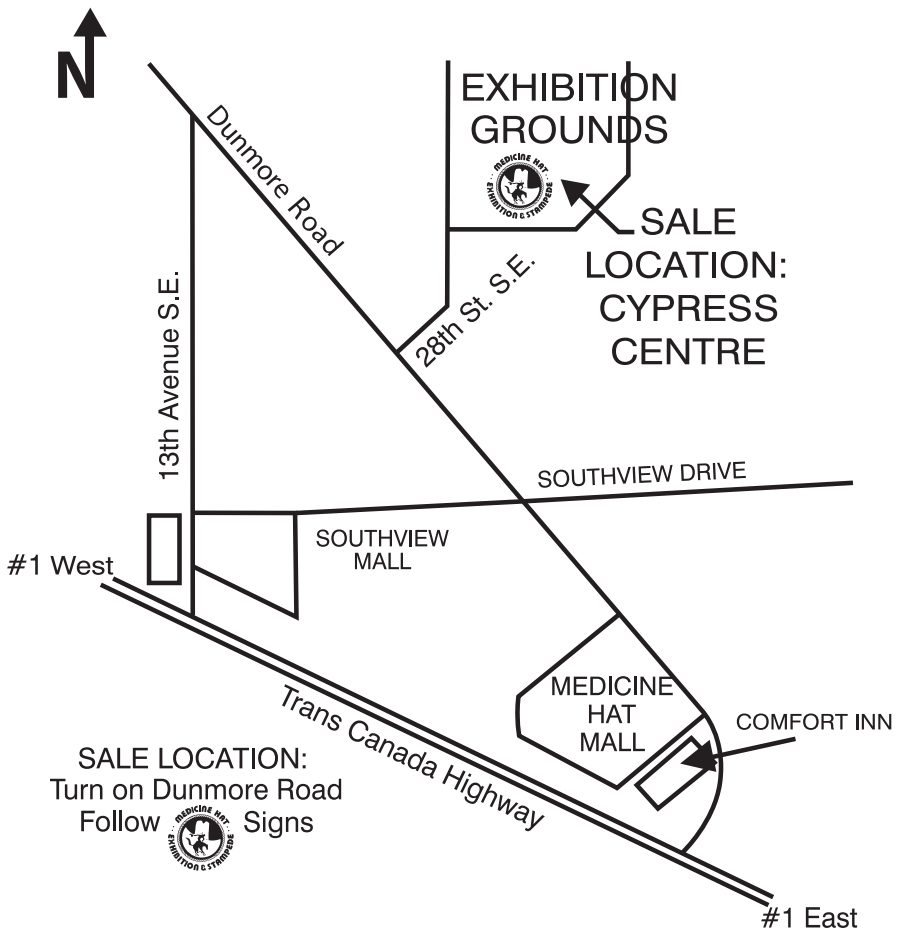

SALE LOCATION:  
Turn on Dunmore Road  
Follow  Signs

**TERMS & CONDITIONS** - Settlement must be made **SALE DAY** by **CASH** or **CERTIFIABLE CHEQUE** in Canadian Funds. For your convenience, the sales office will be open throughout the sale . . .  
**ALL BULLS** purchased must be **PAID in FULL** within **ONE HOUR** of the sale of the last bull.

*Thanks to all the Attendees, Bidders and Buyers  
of the 56th Annual Spring Bull Sale.  
We look forward to seeing you back again next year!*

Phone: 403-504-1111

www.agplusmechanical.com

Bruce Johnson 403-502-6925

Jeff Gold 403-502-2809

bjohnson@agplus.ca

jgold@agplus.ca

11532- RR #60 Medicine Hat, AB

5 kms S. on Hwy#3 to RR120 & 5 kms E., Corner of RR 60 and TWP Road 120



***"Setting Industry Standards in Sales, Parts, Service & Rental"***

- ◆ 9+ ACRES OF DISPLAYED NEW & USED EQUIPMENT, ATTACHMENTS & IMPLIMENTS FROM SUPPLIERS SUCH AS BOBCAT, MCCORMICK, LANDINI, KIOTI, VERMEER, TORO, CUB CADET & MORE!!
- ◆ SERVICE ALL MAKES & MODELS OF HEAVY TRUCKS, CONSTRUCTION & AGRICULTURAL EQUIPMENT.
- ◆ WE STOCK A HUGE SELECTION OF REPLACEMENT & MAINTENANCE PARTS FOR ALL MAKES & MODELS OF AG & HEAVY DUTY EQUIPMENT.

**Win a fist full of cash!**



**AG-PLUS MECHANICAL IS PROUD TO SPONSOR BUYER'S DRAW**

Pre-register for a bid card for your chance to win a credit towards the purchase of any bull.

*(Consigners not eligible)*

**\$500<sup>00</sup>**

*Must be used the day of the sale.*

**HERE'S YOUR "CATTLE LOG"**

RETURN ADDRESS:

S.A.P.B.B.A.

P.O. Box 23107 M.H. MALL

Medicine Hat, AB T1B 4C7